

**NOTICE!!**

**These documents have been scanned!**

**Do not place un-scanned documents beneath this notice!**

**Do not remove this notice from this file!**

GPO Jacket No. 560-102  
Print Order 61540  
Rise Business Services, LLC  
Job=AZ15 5/6/2019



Box Number= AZ15022



Claim Begin-End: AMC435090-AMC435103

1 Initial Receipt



AZ15022-21

AMC434518-AMC435476



**United States Department of the Interior**  
**Bureau of Land Management**  
 LANDS/RECREATION & PLANNING  
 ONE N CENTRAL AVE  
 PHOENIX, AZ 85004 -2203  
 Phone: 602-417-9200

Receipt

No: 3435596

<b>Transaction #:</b> 3534778	
<b>Date of Transaction:</b> 11/20/2015	
<b>CUSTOMER:</b>	
	ANDRADA HOLDINGS LLC 1252 S 52ND E AMMON, ID 83401-5930 US

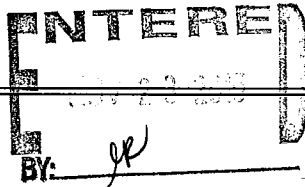

LINE #	QTY	DESCRIPTION	REMARKS	UNIT PRICE	TOTAL
1	14.00	LOCATABLE MINERALS / MINING CLAIMS- NEW, UNADJUD, ONE OR MORE AUTH NOS / NEW MINING CLAIMS LOCATION FEE <b>CASES:</b> AMC435090/\$37.00, AMC435091/\$37.00, AMC435092/\$37.00, AMC435093/\$37.00, AMC435094/\$37.00, AMC435095/\$37.00, AMC435096/\$37.00, AMC435097/\$37.00, AMC435098/\$37.00, AMC435099/\$37.00, AMC435100/\$37.00, AMC435101/\$37.00, AMC435102/\$37.00, AMC435103/\$37.00		- n/a -	518.00
2	14.00	LOCATABLE MINERALS / MINING CLAIMS- NEW, UNADJUD, ONE OR MORE AUTH NOS / NEW MINING CLAIM PROCESSING FEE <b>CASES:</b> AMC435090/\$20.00, AMC435091/\$20.00, AMC435092/\$20.00, AMC435093/\$20.00, AMC435094/\$20.00, AMC435095/\$20.00, AMC435096/\$20.00, AMC435097/\$20.00, AMC435098/\$20.00, AMC435099/\$20.00, AMC435100/\$20.00, AMC435101/\$20.00, AMC435102/\$20.00, AMC435103/\$20.00		- n/a -	280.00
3	14.00	LOCATABLE MINERALS / MINING CLAIMS- NEW, UNADJUD, ONE OR MORE AUTH NOS / NEW MINING CLAIMS MAINTENANCE FEE <b>CASES:</b> AMC435090/\$155.00, AMC435091/\$155.00, AMC435092/\$155.00, AMC435093/\$155.00, AMC435094/\$155.00, AMC435095/\$155.00, AMC435096/\$155.00, AMC435097/\$155.00, AMC435098/\$155.00, AMC435099/\$155.00, AMC435100/\$155.00, AMC435101/\$155.00, AMC435102/\$155.00, AMC435103/\$155.00		- n/a -	2170.00

**TOTAL: \$2,968.00**

PAYMENT INFORMATION				
1	AMOUNT:	2968.00	POSTMARKED:	11/18/2015
	TYPE:	CHECK	RECEIVED:	11/19/2015
	CHECK NO:	1037		
	NAME:	ANDRADA HOLDING LLC PO BOX 376 REXBURG ID 83440 US		

REMARKS

This receipt was generated by the automated BLM Collections and Billing System and is a paper representation of a portion of the official electronic record contained therein.

**NOTICE!!**

**These documents have been scanned!**

**Do not place un-scanned documents beneath this notice!**

**Do not remove this notice from this file!**

GPO Jacket No. 560-102  
Print Order 61540  
Rise Business Services, LLC  
Job=AZ15 5/6/2019



Box Number= AZ15022



Claim Begin-End: AMC435090-AMC435103

2 Correspondence



AZ15022-21

AMC434518-AMC435476

**NO  
DOCUMENTS  
FOUND**

NO DOCUMENTS FOUND  
NO DOCUMENTS FOUND

**NOTICE!!**

**These documents have been scanned!**

**Do not place un-scanned documents beneath this notice!**

**Do not remove this notice from this file!**

GPO Jacket No. 560-102  
Print Order 61540  
Rise Business Services, LLC  
Job=AZ15 5/6/2019



Box Number= AZ15022



Claim Begin-End: AMC435090-AMC435103

3 Transfers



AZ15022-21

AMC434518-AMC435476

**NO  
DOCUMENTS  
FOUND**

NO DOCUMENTS FOUND  
NO DOCUMENTS FOUND



**NOTICE!!**

**These documents have been scanned!**

**Do not place un-scanned documents beneath this notice!**

**Do not remove this notice from this file!**

GPO Jacket No. 560-102  
Print Order 61540  
Rise Business Services, LLC  
Job=AZ15 5/6/2019



Box Number= AZ15022



Claim Begin-End: AMC435090-AMC435103

4 Annual Filings



AZ15022-21

AMC434518-AMC435476

DEPARTMENT OF THE INTERIOR  
BUREAU OF LAND MANAGEMENT  
MINING CLAIMS

Run Date/Time: 10/1/2019

MC Maintenance Fees Paid Through the BLM Pay Portal  
(by Date Paid)

Page 2 Of 2

**CBS Receipt: 4526948**

Printed For Lead File # AMC435090

Agency Tracking ID: 1565194735

Assessment Year: 2020

Number of BLM Serial Nr: 10

Paid On: 8/7/2019

Total Amount Paid: \$1,650.00

Claim Name	BLM Serial No	Lead File No	Amount Paid
ANDRA-HOLD#ONE	AMC435090	AMC435090	\$165.00
ANDRA-HOLD#TWO	AMC435091	AMC435090	\$165.00
ANDRA-HOLD#THREE	AMC435092	AMC435090	\$165.00
ANDRA-HOLD#FOUR	AMC435093	AMC435090	\$165.00
ANDRA-HOLD#FIVE	AMC435094	AMC435090	\$165.00
ANDRA-HOLD#SIX	AMC435095	AMC435090	\$165.00
ANDRA-HOLD#SEVEN	AMC435096	AMC435090	\$165.00
ANDRA-HOLD#EIGHT	AMC435097	AMC435090	\$165.00
ANDRA-HOLD#NINE	AMC435098	AMC435090	\$165.00
ANDRA-HOLD#TEN	AMC435099	AMC435090	\$165.00

**United States Department of the Interior**  
**Bureau of Land Management**  
 BUSINESS & SUPPORT SVCS DIV  
 ONE N CENTRAL AVE SUITE 800  
 PHOENIX, AZ 85004 -4427  
 Phone: 602-417-9200

Receipt	
No:	4526948

<b>Transaction #:</b> 4647688	
<b>Date of Transaction:</b> 08/07/2019	
CUSTOMER:	
	W R HENDERSON P O BOX 190 REXBURG, ID 83440 US

LINE #	QTY	DESCRIPTION	REMARKS	UNIT PRICE	TOTAL
1	1.00	LOCATABLE MINERALS / MINING CLAIMS- NOT NEW-UNADJUD, ONE AUTH NO. ONLY / MINING CLAIM MONEY RECEIVED <b>CASES: AMC435090/\$1650.00</b>		- n/a -	1650.00
<b>TOTAL:</b>					<b>\$1,650.00</b>

PAYMENT INFORMATION			
NOTE: Items will appear on credit card statement as "BLM O Mining Claim".			
1	AMOUNT:	1650.00	POSTMARKED: N/A
	TYPE:	CREDIT CARD	RECEIVED: 08/07/2019
	NAME:	W R HENDERSON P O BOX 190 REXBURG ID 83440 US	
	CARD NO:	XXXXXXXXXXXX1001	AUTH CODE: 240238
	NAME ON CARD:	W R HENDERSON	
	SIGNATURE:	INTERNET	

REMARKS

This receipt was generated by the automated BLM Collections and Billing System and is a paper representation of a portion of the official electronic record contained therein.

DEPARTMENT OF THE INTERIOR  
BUREAU OF LAND MANAGEMENT  
MINING CLAIMS

Run Date/Time: 8/20/2018

MC Maintenance Fees Paid Through the BLM Pay Portal  
(by Date Paid)

Page 25 Of 316

**CBS Receipt: 4230722**

Printed For Lead File # AMC435090

Agency Tracking ID: 1533743915

Assessment Year: 2019

Number of BLM Serial Nr: 14

Paid On: 8/8/2018

Total Amount Paid: \$2,170.00

Claim Name	BLM Serial No	Lead File No	Amount Paid
ANDRA-HOLD#ONE	AMC435090	AMC435090	\$155.00
ANDRA-HOLD#TWO	AMC435091	AMC435090	\$155.00
ANDRA-HOLD#THREE	AMC435092	AMC435090	\$155.00
ANDRA-HOLD#FOUR	AMC435093	AMC435090	\$155.00
ANDRA-HOLD#FIVE	AMC435094	AMC435090	\$155.00
ANDRA-HOLD#SIX	AMC435095	AMC435090	\$155.00
ANDRA-HOLD#SEVEN	AMC435096	AMC435090	\$155.00
ANDRA-HOLD#EIGHT	AMC435097	AMC435090	\$155.00
ANDRA-HOLD#NINE	AMC435098	AMC435090	\$155.00
ANDRA-HOLD#TEN	AMC435099	AMC435090	\$155.00
ANDRA-HOLD#ELEVEN	AMC435100	AMC435090	\$155.00
ANDRA-HOLD#TWELVE	AMC435101	AMC435090	\$155.00
ANDRA-HOLD#THIRTEEN	AMC435102	AMC435090	\$155.00
ANDRA-HOLD#FOURTEEN	AMC435103	AMC435090	\$155.00

**United States Department of the Interior  
Bureau of Land Management  
BUSINESS & SUPPORT SVCS DIV  
ONE N CENTRAL AVE SUITE 800  
PHOENIX, AZ 85004 -4427  
Phone: 602-417-9200**

Receipt

No: 4230722

<b>Transaction #:</b> 4346004	
<b>Date of Transaction:</b> 08/08/2018	
CUSTOMER:	
W R HENDERSON PO BOX 190 REXBURG, ID 83440 US	

LINE #	QTY	DESCRIPTION	REMARKS	UNIT PRICE	TOTAL
1	1.00	LOCATABLE MINERALS / MINING CLAIMS- NOT NEW-UNADJUD, ONE AUTH NO. ONLY / MINING CLAIM MONEY RECEIVED CASES: AMC435090/\$2170.00		- n/a -	2170.00
<b>TOTAL:</b>					<b>\$2,170.00</b>

PAYMENT INFORMATION			
NOTE: Items will appear on credit card statement as "BLM O Mining Claim".			
1	AMOUNT:	2170.00	POSTMARKED: N/A
	TYPE:	CREDIT CARD	RECEIVED: 08/08/2018
	NAME:	W R HENDERSON PO BOX 190 REXBURG ID 83440 US	
	CARD NO:	XXXXXXXXXXXX3001	AUTH CODE: 263296
	NAME ON CARD:	W R HENDERSON	
	SIGNATURE:		

REMARKS

This receipt was generated by the automated BLM Collections and Billing System and is a paper representation of a portion of the official electronic record contained therein.

Run Date: 07/20/17

Run Time: 10:48 AM

**DEPARTMENT OF THE INTERIOR  
BUREAU OF LAND MANAGEMENT  
MINING CLAIMS**

**MC Maintenance Fees Paid Through the BLM Pay Portal**

**CBS Receipt: 3885598**

Printed For Lead File # AMC435090

Agency Tracking ID: 1499789606

Assessment Year: 2018

Number of BLM Serial Nr: 14

Paid On: 07/11/2017

Total Amount Paid: \$2,170.00

Claim Name	BLM Serial No	Lead File No	Amount Paid
ANDRA-HOLD#ONE	AMC435090	AMC435090	\$155.00
ANDRA-HOLD#TWO	AMC435091	AMC435090	\$155.00
ANDRA-HOLD#THREE	AMC435092	AMC435090	\$155.00
ANDRA-HOLD#FOUR	AMC435093	AMC435090	\$155.00
ANDRA-HOLD#FIVE	AMC435094	AMC435090	\$155.00
ANDRA-HOLD#SIX	AMC435095	AMC435090	\$155.00
ANDRA-HOLD#SEVEN	AMC435096	AMC435090	\$155.00
ANDRA-HOLD#EIGHT	AMC435097	AMC435090	\$155.00
ANDRA-HOLD#NINE	AMC435098	AMC435090	\$155.00
ANDRA-HOLD#TEN	AMC435099	AMC435090	\$155.00
ANDRA-HOLD#ELEVEN	AMC435100	AMC435090	\$155.00
ANDRA-HOLD#TWELVE	AMC435101	AMC435090	\$155.00
ANDRA-HOLD#THIRTEEN	AMC435102	AMC435090	\$155.00
ANDRA-HOLD#FOURTEEN	AMC435103	AMC435090	\$155.00

**United States Department of the Interior**  
**Bureau of Land Management**  
 BUSINESS & SUPPORT SVCS DIV  
 ONE N CENTRAL AVE SUITE 800  
 PHOENIX, AZ 85004 -4427  
 Phone: 602-417-9200

Receipt

No: 3885598

<b>Transaction #:</b> 3994792	
<b>Date of Transaction:</b> 07/11/2017	
<b>CUSTOMER:</b>	
W R HENDERSON PO BOX 190 REXBURG, ID 83440 US	

LINE #	QTY	DESCRIPTION	REMARKS	UNIT PRICE	TOTAL
1	1.00	LOCATABLE MINERALS / MINING CLAIMS- NOT NEW-UNADJUD, ONE AUTH NO. ONLY / MINING CLAIM MONEY RECEIVED CASES: AMC435103/\$2170.00		- n/a -	2170.00
<b>TOTAL:</b>					<b>\$2,170.00</b>

PAYMENT INFORMATION			
NOTE: Items will appear on credit card statement as "BLM O Mining Claim".			
1	AMOUNT:	2170.00	POSTMARKED: N/A
	TYPE:	CREDIT CARD	RECEIVED: 07/11/2017
	NAME:	W R HENDERSON PO BOX 190 REXBURG ID 83440 US	
	CARD NO:	XXXXXXXXXXXX8875	AUTH CODE: 011951
	NAME ON CARD:	W R HENDERSON	
	EXPIRES:	06/2019	
	SIGNATURE:		

REMARKS

This receipt was generated by the automated BLM Collections and Billing System and is a paper representation of a portion of the official electronic record contained therein.

435090

**ANDRADA HOLDINGS, LLC**

**P.O. Box 376  
Rexburg, ID 83440  
(208) 356-0764**

RECEIVED  
BLM AZ STATE OFFICE

2016 AUG 15 P 3:12

PHOENIX, ARIZONA

August 8, 2016

Bureau of Land Management  
One North Central Avenue  
Suite 800  
Phoenix, AZ 85004-4427  
602-417-9200

Attention: Tina Marie Coladonato  
Reference: Andrada Holdings, LLC  
Subject: Maintenance Fee Payment

Dear Ms. Coladonato:

Enclosed please find Maintenance Fee Payment for Mining Claims, ANDRA-HOLD#ONE, ANDRA-HOLD#TWO, ANDRA-HOLD#THREE, ANDRA-HOLD#FOUR, ANDRA-HOLD#FIVE, ANDRA-HOLD#SIX, ANDRA-HOLD#SEVEN, ANDRA-HOLD#EIGHT, ANDRA-HOLD#NINE, ANDRA-HOLD#TEN, ANDRA-HOLD#ELEVEN, ANDRA-HOLD#TWELVE, ANDRA-HOLD#THIRTEEN, and ANDRA-HOLD#FOURTEEN, which have been recorded in Pima County, together with Andrada Holdings, LLC Check No. 1043 in the amount of \$2,170.00 as payment for said maintenance fees.

Please send the receipt for the maintenance fees to Andrada Holdings, LLC at P.O. Box 376, Rexburg, Idaho 83440.

If you have any questions, please contact me at 208-356-0764.

Sincerely,  
Andrada Holdings, LLC

*W. R. Henderson*

W. R. Henderson *W*  
Managing Member

tw

Enclosures

CERTIFIED MAIL NO. 7015 3430 0000 4161

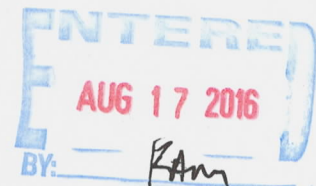



**MAINTENANCE FEE PAYMENT**

Claimant Name: Andrada Holdings, LLC  
 Address: P.O. Box 376  
 City: Rexburg State: ID Zip: 83440  
 Telephone: (208) 356-0764  
 E-mail address: bill@wrhcon.com  
 Signature: [Handwritten Signature]

RECEIVED  
 BLM AZ STATE OFFICE  
 2015 AUG 15 P 3 12  
 PHOENIX, ARIZONA

BLM  
Date  
Stamp

Check here if this is a change of address.

LINE NO.	AMC NUMBER	CLAIM/SITE NAME	COUNTY RECORDER DATA (If available)	TWP	RNG	SEC
1	435090	ANDRA-HOLD#ONE	20153070322	17S	16E	21
2	435091	ANDRA-HOLD#TWO	20153070323	17S	16E	21
3	435092	ANDRA-HOLD#THREE	20153070324	17S	16E	21
4	435093	ANDRA-HOLD#FOUR	20153070325	17S	16E	21
5	435094	ANDRA-HOLD#FIVE	20153070326	17S	16E	21
6	435095	ANDRA-HOLD#SIX	20153070327	17S	16E	21
7	435096	ANDRA-HOLD#SEVEN	20153070328	17S	16E	21
8	435097	ANDRA-HOLD#EIGHT	20153070329	17S	16E	21
9	435098	ANDRA-HOLD#NINE	20153070330	17S	16E	21
10	435099	ANDRA-HOLD#TEN	20153070331	17S	16E	21

List additional claims on Form MCF114.

**Bureau of Land Management**  
**Arizona State Office**  
[www.blm.gov/az/](http://www.blm.gov/az/)

No. of Claims\*: 14 x \$155 = \$2,170.00  
 Check No: 1043 Init. [Handwritten]  
 Receipt No.: 3631942  
 For BLM Use Only

\* \$155 per lode mining claim, mill site, or tunnel site; and \$155 for each 20 acres or portion thereof for each placer mining claim.

**Form: MCF112**  
 Revised July 2014





# U.S Department of Interior Bureau of Land Management

Total Claims: 14

RECEIVED  
BLM AZ STATE OFFICE  
Total Fees: \$2,170.00

Serial Number	Claim Name	Claimant Name	Amount
AMC435090	ANDRA-HOLD#ONE	ANDRADA HOLDINGS LLC	155.00
AMC435091	ANDRA-HOLD#TWO	ANDRADA HOLDINGS LLC	155.00
AMC435092	ANDRA-HOLD#THREE	ANDRADA HOLDINGS LLC	155.00
AMC435093	ANDRA-HOLD#FOUR	ANDRADA HOLDINGS LLC	155.00
AMC435094	ANDRA-HOLD#FIVE	ANDRADA HOLDINGS LLC	155.00
AMC435095	ANDRA-HOLD#SIX	ANDRADA HOLDINGS LLC	155.00
AMC435096	ANDRA-HOLD#SEVEN	ANDRADA HOLDINGS LLC	155.00
AMC435097	ANDRA-HOLD#EIGHT	ANDRADA HOLDINGS LLC	155.00
AMC435098	ANDRA-HOLD#NINE	ANDRADA HOLDINGS LLC	155.00
AMC435099	ANDRA-HOLD#TEN	ANDRADA HOLDINGS LLC	155.00
AMC435100	ANDRA-HOLD#ELEVEN	ANDRADA HOLDINGS LLC	155.00
AMC435101	ANDRA-HOLD#TWELVE	ANDRADA HOLDINGS LLC	155.00
AMC435102	ANDRA-HOLD#THIRTEEN	ANDRADA HOLDINGS LLC	155.00
AMC435103	ANDRA-HOLD#FOURTEEN	ANDRADA HOLDINGS LLC	155.00

2016 AUG 15 P 3 13  
PHOENIX, ARIZONA

Andrada Holdings, LLC  
P.O. Box 376  
Rexburg, ID 83440

**CERTIFIED MAIL®**



7015 3430 0000 4161 0076

SALT LAKE CITY  
UT 840  
10 AUG '16  
PM 2 1

Hasler

FIRST-CLASS MAIL

08/10/2016

**US POSTAGE**

**\$03.76<sup>5</sup>**



ZIP 83440  
011D11636663

RECEIVED  
BLM AZ STATE OFFICE  
1 2016 AUG 15 P 3:12  
PHOENIX, ARIZONA

Bureau of Land Management  
One North Central Avenue  
Suite 800  
Phoenix, AZ 85004-4427



1000



85004

U.S. POSTAGE  
PAID  
REXBURG  
83440  
AUG 10  
AMOUNT  
**\$2**  
R2304M1

85004-4427



**United States Department of the Interior**  
**Bureau of Land Management**  
 DIV OF LANDS, MINRLS & ENERGY  
 ONE N CENTRAL AVE  
 PHOENIX, AZ 85004 -4427  
 Phone: 602-417-9200

Receipt

No: 3631942

<b>Transaction #:</b> 3735750	
<b>Date of Transaction:</b> 08/16/2016	
CUSTOMER:	
ANDRADA HOLDINGS LLC PO BOX 376 REXBURG, ID 83440-0376 US	

LINE #	QTY	DESCRIPTION	REMARKS	UNIT PRICE	TOTAL
1	1.00	LOCATABLE MINERALS / MINING CLAIMS- NOT NEW-UNADJUD, ONE AUTH NO. ONLY / MINING CLAIM MONEY RECEIVED <b>CASES: AMC435090/\$2170.00</b>	WAIT FEE 2017 - 14	- n/a -	2170.00
<b>TOTAL:</b>					<b>\$2,170.00</b>

PAYMENT INFORMATION					
1	AMOUNT:	2170.00	POSTMARKED:	08/10/2016	
	TYPE:	CHECK	RECEIVED:	08/15/2016	
	CHECK NO:	1043			
	NAME:	ANDRADA HOLDINGS LLC PO BOX 376 REXBURG ID 83440-0376 US			

REMARKS

This receipt was generated by the automated BLM Collections and Billing System and is a paper representation of a portion of the official electronic record contained therein.

**NOTICE!!**

**These documents have been scanned!**

**Do not place un-scanned documents beneath this notice!**

**Do not remove this notice from this file!**

GPO Jacket No. 560-102  
Print Order 61540  
Rise Business Services, LLC  
Job=AZ15 5/6/2019



Box Number= AZ15022



Claim Begin-End: AMC435090-AMC435103

5 Miscellaneous



AZ15022-21

AMC434518-AMC435476

435090

**ANDRADA HOLDINGS, LLC**

**P.O. Box 376  
Rexburg, ID 83440  
(208) 356-0764**

September 26, 2016

Bureau of Land Management  
One North Central Avenue  
Suite 800  
Phoenix, AZ 85004-4427  
602-417-9200

Attention: Tina Marie Coladonato  
Reference: Andrada Holdings, LLC  
Subject: Change of Address

Dear Ms. Coladonato:

Please change the mailing address for the following claims: ANDRA-HOLD#ONE, ANDRA-HOLD#TWO, ANDRA-HOLD#THREE, ANDRA-HOLD#FOUR, ANDRA-HOLD#FIVE, ANDRA-HOLD#SIX, ANDRA-HOLD#SEVEN, ANDRA-HOLD#EIGHT, ANDRA-HOLD#NINE, ANDRA-HOLD#TEN, ANDRA-HOLD#ELEVEN, ANDRA-HOLD#TWELVE, ANDRA-HOLD#THIRTEEN, and ANDRA-HOLD#FOURTEEN. The new mailing address for the above claims is now P.O. Box 376, Rexburg, Idaho 83440.

If you have any questions, please contact me at 208-356-0764.

Sincerely,  
Andrada Holdings, LLC



W. R. Henderson  
Managing Member

tw

RECEIVED  
BLM AZ STATE OFFICE  
2016 OCT -3 P 3:17  
PHOENIX, ARIZONA

INTERE  
OCT 06 2016  
BY: RAM

Andrada Holdings, LLC  
P.O. Box 376  
Rexburg, ID 83440

SALT LAKE CITY  
UT 840  
30 SEP '16  
PM 3 L

Hasler  
09/30/2016  
US POSTAGE

FIRST-CLASS MAIL

\$00.46<sup>5</sup>



ZIP 83440  
011D11636663

Bureau of Land Management  
One North Central Avenue  
Suite 800  
Phoenix, AZ 85004-4427

85004-442700





**ANDRADA HOLDINGS, LLC**

**1252 South 52<sup>nd</sup> East  
Idaho Falls, ID 83401  
(208) 356-0764**

November 18, 2015

Bureau of Land Management  
One North Central Avenue  
Suite 800  
Phoenix, AZ 85004-4427  
602-417-9200

Attention: Tina Marie Coladonato  
Reference: Andrada Holdings, LLC  
Subject: Location Notice For Placer Mining Claim

RECEIVED  
BLM/AZ STATE OFFICE  
2015 NOV 19 A 10: 09  
PHOENIX, ARIZONA

Dear Ms. Coladonato:

Enclosed please find Location Notices For Placer Mining Claims, ANDRA-HOLD#ONE, ANDRA-HOLD#TWO, ANDRA-HOLD#THREE, ANDRA-HOLD#FOUR, ANDRA-HOLD#FIVE, ANDRA-HOLD#SIX, ANDRA-HOLD#SEVEN, ANDRA-HOLD#EIGHT, ANDRA-HOLD#NINE, ANDRA-HOLD#TEN, ANDRA-HOLD#ELEVEN, ANDRA-HOLD#TWELVE, ANDRA-HOLD#THIRTEEN, and ANDRA-HOLD#FOURTEEN, which have been recorded in Pima County, together with Andrada Holdings, LLC Check No. 1037 in the amount of \$2,968.00 as payment for recordation fees for the above Location Notices.

Please send the receipt for the maintenance fees to Andrada Holdings, LLC at P.O. Box 376, Rexburg, Idaho 83440.

If you have any questions, please contact me at 208-356-0764.

Sincerely,  
Andrada Holdings, LLC



W. R. Henderson *tw*  
Managing Member

tw

Enclosures

AMC 435090

**NOTICE!!**

**These documents have been scanned!**

**Do not place un-scanned documents beneath this notice!**

**Do not remove this notice from this file!**

GPO Jacket No. 560-102  
Print Order 61540  
Rise Business Services, LLC  
Job=AZ15 5/6/2019



Box Number= AZ15022



Claim Begin-End: AMC435090-AMC435103

6 Location Notices-Amendments and Supporting Documents



AZ15022-21

AMC434518-AMC435476

# MINING CLAIM STATUS REPORT

Data Entered: 23 Nov 15

MTP Checked By: ll

GEO Checked By: ll

LEAD SERIAL NUMBER: AMC 435090 thru AMC 435103

**NUMBER OF CLAIMS & TYPE:**

14 LODE  
PLACER  
ASSOCIATION PLACER  
MILL SITE  
TUNNEL SITE

**CHARGES:**

Location Fee @ \$37 = \$ 518.00  
Processing Fee @ \$20 = \$ 280.00  
Maintenance Fee @ \$155 = \$ 2170.00  
Add'l Maint Fee for Assoc Placer = \$  
**SUBTOTAL** \$ 2968.00  
Other Fees \$  
Other Fees \$  
**TOTAL** \$ 2968.00

TOTAL ACREAGE: N/A Per Claim  
(Placer Only)

NUMBER OF LOCATORS: 1

DOCUMENTS RECEIVED VIA: Over-the-Counter [ ] Mail [  ] **TIMELY FILED:** Yes [  ] No [ ]

LEGAL DESCRIPTION: T 17S R 16E SEC 21  
T \_\_\_\_\_ R \_\_\_\_\_ SEC \_\_\_\_\_  
T \_\_\_\_\_ R \_\_\_\_\_ SEC \_\_\_\_\_  
T \_\_\_\_\_ R \_\_\_\_\_ SEC \_\_\_\_\_  
T \_\_\_\_\_ R \_\_\_\_\_ SEC \_\_\_\_\_

BLM [ ] FOREST SERVICE [ ] SUBJ TO PL 359: Yes [ ] No [ ]  
WILDERNESS AREA [ ]

SPLIT ESTATE: N/A [ ] SX [ ] PX [ ] OTHER [ ]  
SRHA [ ] Was proper Notice filed if located on SHRA Land? Yes [ ] No [ ]

**RECONVEYED MINERALS ON BLM LAND REQUIRE OPENING ORDER FROM 1944 TO 1993:**

Open to Entry On \_\_\_\_\_ N/A [ ]

COMMENTS/STATUS: VOID [ ] PARTIALLY VOID [ ] PVT MINERALS [ ] WITHDRAWN LANDS [ ]  
OTHER [ ]

[ ] Claimant acknowledges that portions of the following claim(s) site(s) may be void or voidable.

Printed Name of Claimant \_\_\_\_\_ Signature of Claimant \_\_\_\_\_

\*\*\*\*\*FINAL ADJUDICATION\*\*\*\*\*

DATE 3/11/2016 INITIALS ll

AMC 435090

DEPUTY RECORDER  
1787



SEQUENCE: 20153070322  
NO. PAGES: 2  
LOCATN 11/03/2015  
13:13  
PICK UP  
AMOUNT PAID: \$9.00

W  
TERRY MYERS  
PICKUP

**LOCATION NOTICE FOR PLACER MINING CLAIM**

Amendment BLM Serial # \_\_\_\_\_

NOTICE IS HEREBY GIVEN that the ANDRA-HOLD#ONE

\_\_\_\_\_ placer mining claim has been located by

Andrada Holdings, LLC whose current mailing

address is 1252 South 52nd East, Idaho Falls,

Idaho 83401

RECEIVED  
BLM ARIZONA STATE OFFICE  
2015 NOV 19 A 10: 09  
PHOENIX, ARIZONA  
BLM  
Date  
Stamp

The general course of this claim is West to East and it is situated in PIMA County, Arizona. This claim is 1320 feet in length and 660 feet in width.

20 Total Claim Acreage. This claim runs from the location monument on which this location notice is posted at the NW corner of the claim approximately 1320 feet in a EAST direction to the EAST end line and 660 feet in a SOUTH direction to the SOUTH end line. This claim is marked by four monuments, one at each corner of the claim.

The location monument on which this notice is posted is situated within Section 21, Township 17 SOUTH, Range 16 EAST, Gila Salt River Base and Meridian, Arizona. This claim encompasses portions of the following legal subdivision(s) if located by legal subdivision or the following quarter section(s), section(s), Township(s) and Range(s) N.1/2, NW.1/4, NW.1/4 SEC 21. T-17-S; R-16-E \_\_\_\_\_, Gila Salt River Base and Meridian, Arizona.

The locality of this claim with reference to some natural object or permanent monument and additional information (if any) concerning its locality are as follows: G.L.O. BRASS CAP @ N.W. & S.W. CORNER OF SEC.21 T-17-S R-16-E G&S.R.B.&M. PIMA COUNTY ARIZONA

\_\_\_\_\_ The above information is shown on the attached map.

DATED AND POSTED on the ground this 30th day of October, 20 15.

LOCATOR(s)  AGENT

Print Name(s) Terry Myers

Signature(s) [Handwritten Signature]

Form MCF102  
Revised July 2014

AMC435090

**MINING CLAIM MAP**

Lode ( ) Placer (x)  
Millsite ( )

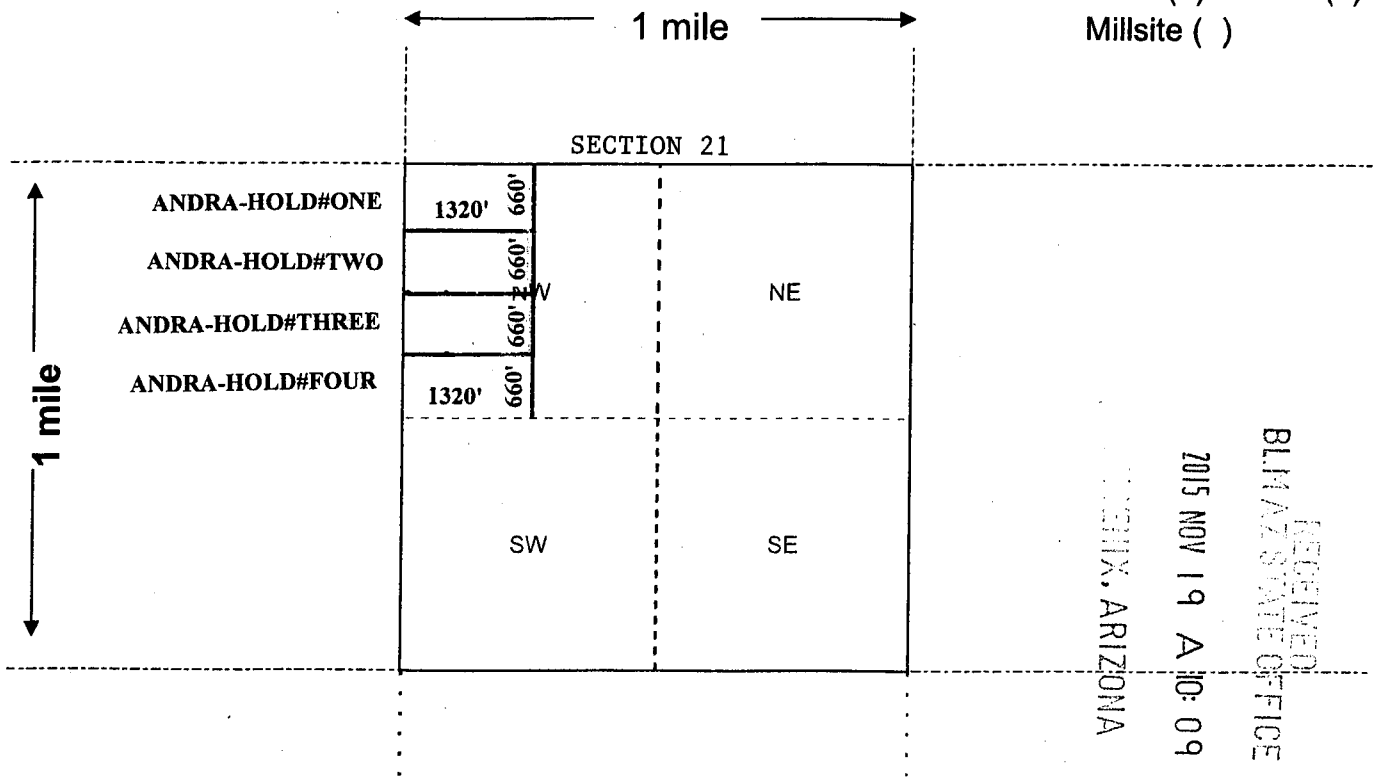

Scale: 1" = 2000 feet

1. The above map depicts the ANDRA-HOLD#ONE mining claim, which is located in Section (s) 21, Township 17 SOUTH, Range 16 EAST, Gila and Salt River Base and Meridian, PIMA County, Arizona. Total claim acreage is \_\_\_\_\_
2. The type of corner and location monuments used are as follows: STEEL T-POST WITH MKD.WOOD POST
3. The bearings and distances in degrees and feet between claim corners and to a public land survey monument are as depicted on the map.
4. If the claim is a placer or millsite claim with exterior limits conforming to legal subdivisions of the public survey, provide a legal description of the claim \_\_\_\_\_

**Form MCF100a**  
Revised July 2014

This form is available from the **Arizona Geology Survey** and may be reproduced.

W  
TERRY MYERS  
PICKUP



SEQUENCE: 20153070323  
NO. PAGES: 2  
LOCATN 11/03/2015 13:13  
PICK UP  
AMOUNT PAID: \$9.00

**LOCATION NOTICE FOR PLACER MINING CLAIM**

Amendment BLM Serial # \_\_\_\_\_

NOTICE IS HEREBY GIVEN that the ANDRA-HOLD#TWO  
\_\_\_\_\_ placer mining claim has been located by  
Andrada Holdings, LLC whose current mailing  
address is 1252 South 52nd East, Idaho Falls,  
Idaho 83401

BLM  
Date  
Stamp

RECEIVED  
BLM AZ STATE OFFICE  
2015 NOV 19 A 10:09  
PHOENIX, ARIZONA

The general course of this claim is West to East and it is situated in PIMA  
County, Arizona. This claim is 1320 feet in length and 660 feet in width.

20 Total Claim Acreage. This claim runs from the location monument on which this location notice is  
posted at the NW corner of the claim approximately 1320 feet in a EAST direction to the  
EAST end line and 660 feet in a SOUTH direction to the SOUTH end line. This claim is  
marked by four monuments, one at each corner of the claim.

The location monument on which this notice is posted is situated within Section 21, Township  
17 SOUTH, Range 16 EAST, Gila Salt River Base and Meridian, Arizona. This claim encompasses  
portions of the following legal subdivision(s) if located by legal subdivision or the following quarter section(s),  
section(s), Township(s) and Range(s) S.1/2, NW.1/4, NW.1/4 SEC.21 T-17-S; R-16-E  
\_\_\_\_\_, Gila Salt River Base and Meridian, Arizona.

The locality of this claim with reference to some natural object or permanent monument and additional information  
(if any) concerning its locality are as follows: G.L.O. BRASS CAP @ N.W. & S.W. CORNER OF  
SEC.21 T-17-S R-16-E G & S.R.B. & M. PIMA COUNTY, ARIZONA

\_\_\_\_\_ The above information is shown on the attached map.

DATED AND POSTED on the ground this 30th day of October, 20 15.

LOCATOR(s)  AGENT

Print Name(s) Terry Myers

Signature(s) \_\_\_\_\_

Form MCF102  
Revised July 2014

AMC4350911

**MINING CLAIM MAP**

Lode ( ) Placer (x)  
Millsite ( )

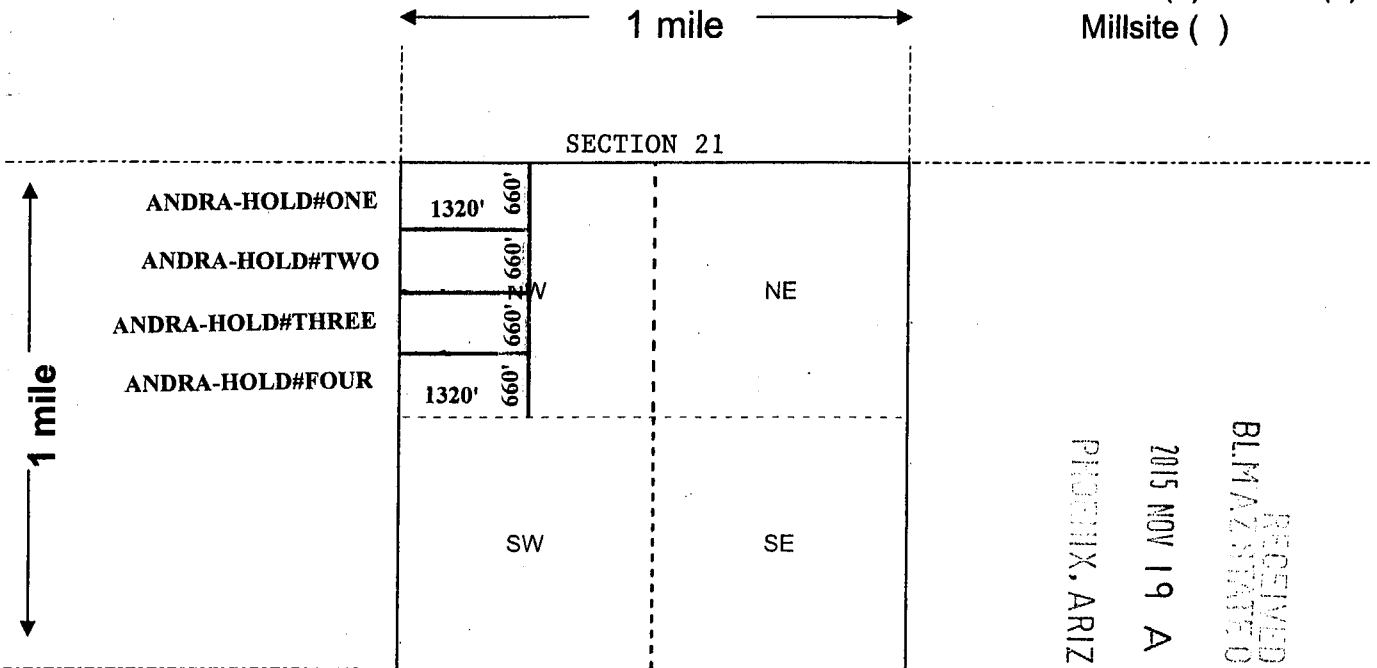

RECEIVED  
BLM AZ STATE OFFICE  
2015 NOV 19 A 10:10  
PHOENIX, ARIZONA

Scale: 1" = 2000 feet



AMC435091

1. The above map depicts the ANDRA-HOLD#TWO mining claim, which is located in Section (s) 21, Township 17 SOUTH, Range 16 EAST, Gila and Salt River Base and Meridian, PIMA County, Arizona. Total claim acreage is \_\_\_\_\_
2. The type of corner and location monuments used are as follows: STEEL T-POST WITH MKD. WOOD POST
3. The bearings and distances in degrees and feet between claim corners and to a public land survey monument are as depicted on the map.
4. If the claim is a placer or millsite claim with exterior limits conforming to legal subdivisions of the public survey, provide a legal description of the claim \_\_\_\_\_

Form MCF100a  
Revised July 2014



SEQUENCE: 20153070324  
NO. PAGES: 2  
LOCATN 11/03/2015  
13:13  
PICK UP  
AMOUNT PAID: \$9.00

W  
TERRY MYERS  
PICKUP

**LOCATION NOTICE FOR PLACER MINING CLAIM**

Amendment BLM Serial # \_\_\_\_\_

NOTICE IS HEREBY GIVEN that the ANDRA-HOLD#THREE  
\_\_\_\_\_ placer mining claim has been located by  
Andrada Holdings, LLC whose current mailing  
address is 1252 South 52nd East, Idaho Falls,  
Idaho 83401

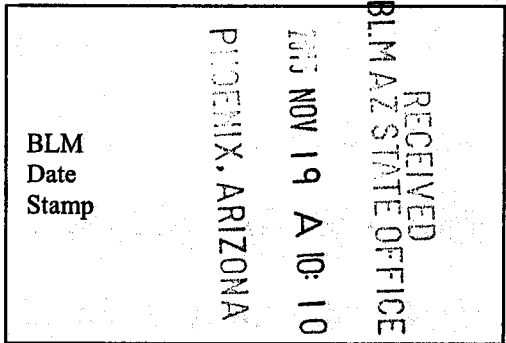

The general course of this claim is West to East and it is situated in PIMA  
County, Arizona. This claim is 1320 feet in length and 660 feet in width.

20 Total Claim Acreage. This claim runs from the location monument on which this location notice is  
posted at the NW corner of the claim approximately 1320 feet in a EAST direction to the  
EAST end line and 660 feet in a SOUTH direction to the SOUTH end line. This claim is  
marked by four monuments, one at each corner of the claim.

The location monument on which this notice is posted is situated within Section 21, Township  
17 SOUTH, Range 16 EAST, Gila Salt River Base and Meridian, Arizona. This claim encompasses  
portions of the following legal subdivision(s) if located by legal subdivision or the following quarter section(s),  
section(s), Township(s) and Range(s) N.1/2, SW.1/4, NW.1/4 SEC 21. T-17-S; R-16-E  
\_\_\_\_\_, Gila Salt River Base and Meridian, Arizona.

The locality of this claim with reference to some natural object or permanent monument and additional information  
(if any) concerning its locality are as follows: G.L.O. BRASS CAP @ N.W. & S.W. CORNER OF  
SEC.21 T-17-S R-16-E G & S.R.B. & M. PIMA COUNTY, ARIZONA

\_\_\_\_\_ The above information is shown on the attached map.

DATED AND POSTED on the ground this 30th day of October, 2015.

LOCATOR(s)  AGENT

Print Name(s) Terry Myers

Signature(s) \_\_\_\_\_

Form MCF102  
Revised July 2014

AMC4350921



**MINING CLAIM MAP**

Lode ( ) Placer (x)  
Millsite ( )

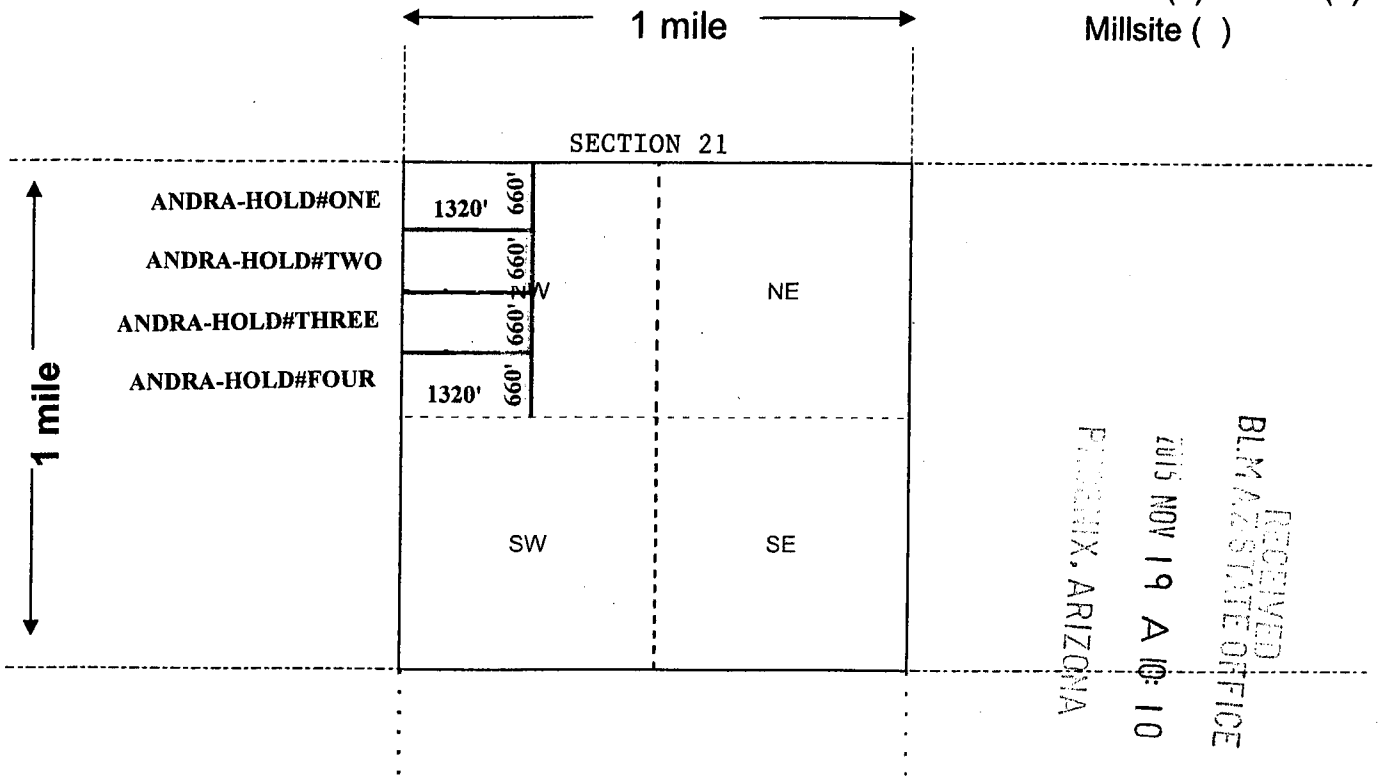

Scale: 1" = 2000 feet



1. The above map depicts the ANDRA-HOLD#THREE mining claim, which is located in Section (s) 21, Township 17 SOUTH, Range 16 EAST, Gila and Salt River Base and Meridian, PIMA County, Arizona. Total claim acreage is \_\_\_\_\_
2. The type of corner and location monuments used are as follows: STEEL T-POST WITH MKD.WOOD POST
3. The bearings and distances in degrees and feet between claim corners and to a public land survey monument are as depicted on the map.
4. If the claim is a placer or millsite claim with exterior limits conforming to legal subdivisions of the public survey, provide a legal description of the claim \_\_\_\_\_

Form MCF100a  
Revised July 2014

This form is available from the **Arizona Geology Survey** and may be reproduced.

ANCL435092

F. ANN RODRIGUEZ, RECORDER  
Recorded MM  
DEPUTY RECORDER  
1787



SEQUENCE: 20153070325  
NO. PAGES: 2  
LOCATN 11/03/2015  
13:13  
PICK UP  
AMOUNT PAID: \$9.00

W  
TERRY MYERS  
PICKUP

**LOCATION NOTICE FOR PLACER MINING CLAIM**

Amendment BLM Serial # \_\_\_\_\_

NOTICE IS HEREBY GIVEN that the ANDRA-HOLD#FOUR  
\_\_\_\_\_ placer mining claim has been located by  
Andrada Holdings, LLC whose current mailing  
address is 1252 South 52nd East, Idaho Falls,  
Idaho 83401

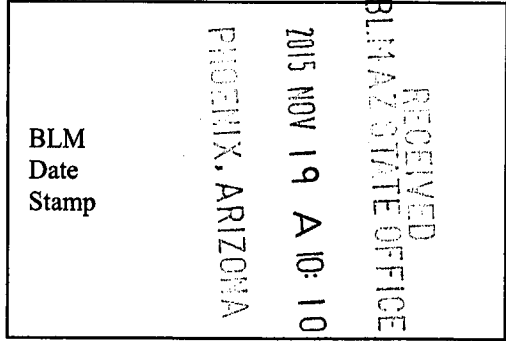

The general course of this claim is West to East and it is situated in PIMA  
County, Arizona. This claim is 1320 feet in length and 660 feet in width.

20 Total Claim Acreage. This claim runs from the location monument on which this location notice is  
posted at the NW corner of the claim approximately 1320 feet in a EAST direction to the  
EAST end line and 660 feet in a SOUTH direction to the SOUTH end line. This claim is  
marked by four monuments, one at each corner of the claim.

The location monument on which this notice is posted is situated within Section 21, Township  
17 SOUTH, Range 16 EAST, Gila Salt River Base and Meridian, Arizona. This claim encompasses  
portions of the following legal subdivision(s) if located by legal subdivision or the following quarter section(s),  
section(s), Township(s) and Range(s) S.1/2, SW.1/4, NW.1/4 SEC 21. T-17-S; R-16-E  
\_\_\_\_\_, Gila Salt River Base and Meridian, Arizona.

The locality of this claim with reference to some natural object or permanent monument and additional information  
(if any) concerning its locality are as follows: G.L.O. BRASS CAP @ N.W. & S.W. CORNER OF  
SEC.21 T-17-S R-16-E G & S.R.B. & M. PIMA COUNTY, ARIZONA

\_\_\_\_\_ The above information is shown on the attached map.

DATED AND POSTED on the ground this 30th day of October, 20 15.

LOCATOR(s)  AGENT

Print Name(s) Terry Myers

Signature(s)

Form MCF102  
Revised July 2014

AMC435093

**MINING CLAIM MAP**

Lode ( ) Placer (x)  
Millsite ( )

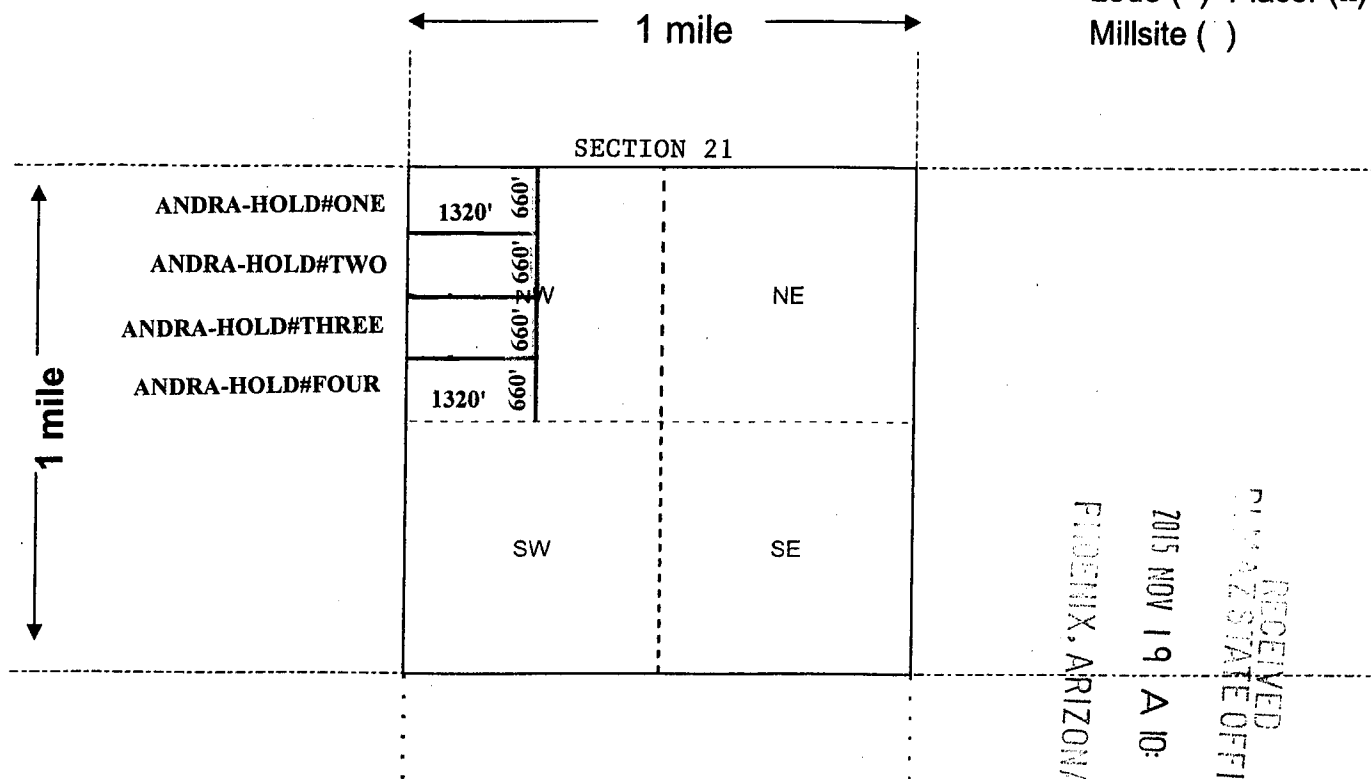

RECEIVED  
 PIMA STATE OFFICE  
 2015 NOV 19 A 10:10  
 PHOENIX, ARIZONA

AMC435093

Scale: 1" = 2000 feet

- The above map depicts the ANDRA-HOLD#FOUR mining claim, which is located in Section (s) 21, Township 17 SOUTH, Range 16 EAST, Gila and Salt River Base and Meridian, PIMA County, Arizona. Total claim acreage is \_\_\_\_\_
- The type of corner and location monuments used are as follows: STEEL T-POST WITH MKD.WOOD POST
- The bearings and distances in degrees and feet between claim corners and to a public land survey monument are as depicted on the map.
- If the claim is a placer or millsite claim with exterior limits conforming to legal subdivisions of the public survey, provide a legal description of the claim \_\_\_\_\_

**Form MCF100a**  
Revised July 2014

This form is available from the **Arizona Geology Survey** and may be reproduced.

W  
TERRY MYERS  
PICKUP



SEQUENCE: 20153070326  
NO. PAGES: 2  
LOCATN 11/03/2015 13:13  
PICK UP  
AMOUNT PAID: \$9.00

**LOCATION NOTICE FOR PLACER MINING CLAIM**

Amendment BLM Serial # \_\_\_\_\_

NOTICE IS HEREBY GIVEN that the ANDRA-HOLD#FIVE  
\_\_\_\_\_ placer mining claim has been located by  
Andrada Holdings, LLC whose current mailing  
address is 1252 South 52nd East, Idaho Falls,  
Idaho 83401

RECEIVED  
BLM STATE OFFICE  
2015 NOV 19 A 10:10  
PHOENIX, ARIZONA  
BLM  
Date  
Stamp

The general course of this claim is West to East and it is situated in PIMA  
County, Arizona. This claim is 1320 feet in length and 660 feet in width.

20 Total Claim Acreage. This claim runs from the location monument on which this location notice is  
posted at the NW corner of the claim approximately 1320 feet in a EAST direction to the  
EAST end line and 660 feet in a SOUTH direction to the SOUTH end line. This claim is  
marked by four monuments, one at each corner of the claim.

The location monument on which this notice is posted is situated within Section 21, Township  
17 SOUTH Range 16 EAST, Gila Salt River Base and Meridian, Arizona. This claim encompasses  
portions of the following legal subdivision(s) if located by legal subdivision or the following quarter section(s),  
section(s), Township(s) and Range(s) N.1/2, NW.1/4, SW.1/4 T-17-S; R-16-E  
\_\_\_\_\_, Gila Salt River Base and Meridian, Arizona.

The locality of this claim with reference to some natural object or permanent monument and additional information  
(if any) concerning its locality are as follows: G.L.O. BRASS CAP @ N.W. & S.W. CORNER OF  
SEC.21 T-17-S R-16-E G & S.R.B.& M. PIMA COUNTY ARIZONA

The above information is shown on the attached map.

DATED AND POSTED on the ground this 30<sup>th</sup> day of October, 20    .

LOCATOR(s)  AGENT

Print Name(s) Terry Myers

Signature(s)

AMC435094

**MINING CLAIM MAP**

Lode ( ) Placer (x)  
Millsite ( )

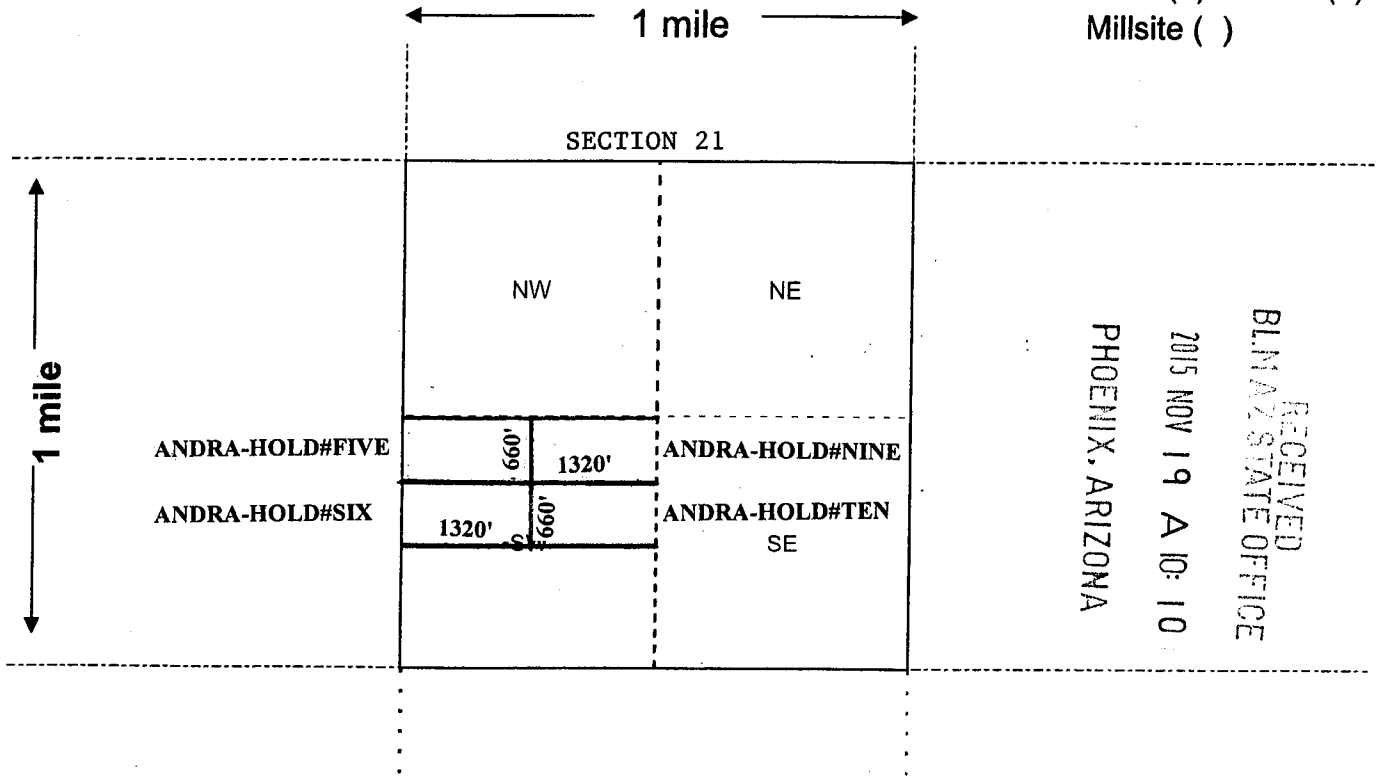

RECEIVED  
 BLM AZ STATE OFFICE  
 2015 NOV 19 A 10: 10  
 PHOENIX, ARIZONA

Scale: 1" = 2000 feet



AN C 4 3 5 0 9 4

1. The above map depicts the ANDRA-HOLD#FIVE mining claim, which is located in Section (s) 21, Township 17 SOUTH, Range 16 EAST, Gila and Salt River Base and Meridian, PIMA County, Arizona. Total claim acreage is \_\_\_\_\_
2. The type of corner and location monuments used are as follows: STEEL T-POST WITH MKD. WOOD POST
3. The bearings and distances in degrees and feet between claim corners and to a public land survey monument are as depicted on the map.
4. If the claim is a placer or millsite claim with exterior limits conforming to legal subdivisions of the public survey, provide a legal description of the claim \_\_\_\_\_

**Form MCF100a**  
Revised July 2014

W  
TERRY MYERS  
PICKUP



SEQUENCE: 20153070327  
NO. PAGES: 2  
LOCATN 11/03/2015 13:13  
PICK UP  
AMOUNT PAID: \$9.00

**LOCATION NOTICE FOR PLACER MINING CLAIM**

Amendment BLM Serial # \_\_\_\_\_

NOTICE IS HEREBY GIVEN that the ANDRA-HOLD#SIX  
\_\_\_\_\_ placer mining claim has been located by  
Andrada Holdings, LLC whose current mailing  
address is 1252 South 52nd East, Idaho Falls,  
Idaho 83401

RECEIVED  
BLM STATE OFFICE  
2015 NOV 19 A 10:10  
PHOENIX, ARIZONA  
BLM  
Date  
Stamp

The general course of this claim is West to East and it is situated in PIMA  
County, Arizona. This claim is 1320 feet in length and 660 feet in width.

20 Total Claim Acreage. This claim runs from the location monument on which this location notice is  
posted at the NW corner of the claim approximately 1320 feet in a EAST direction to the  
EAST end line and 660 feet in a SOUTH direction to the SOUTH end line. This claim is  
marked by four monuments, one at each corner of the claim.

The location monument on which this notice is posted is situated within Section 21, Township  
17 SOUTH, Range 16 EAST, Gila Salt River Base and Meridian, Arizona. This claim encompasses  
portions of the following legal subdivision(s) if located by legal subdivision or the following quarter section(s),  
section(s), Township(s) and Range(s) S.1/2, NW.1/4, SW.1/4, SEC 21 T-17-S; R-16-E  
\_\_\_\_\_, Gila Salt River Base and Meridian, Arizona.

The locality of this claim with reference to some natural object or permanent monument and additional information  
(if any) concerning its locality are as follows: G.L.O. BRASS CAP @ N.W. & S.W. CORNER OF  
SEC.21 T-17-S R-16-E G & S.R.B.& M. PIMA COUNTY ARIZONA

\_\_\_\_\_ The above information is shown on the attached map.

DATED AND POSTED on the ground this 30th day of October, 20    .

LOCATOR(s)  AGENT

Print Name(s) Terry Myers

Signature(s)

Form MCF102  
Revised July 2014

AMC435095

**MINING CLAIM MAP**

Lode ( ) Placer (x)  
Millsite ( )

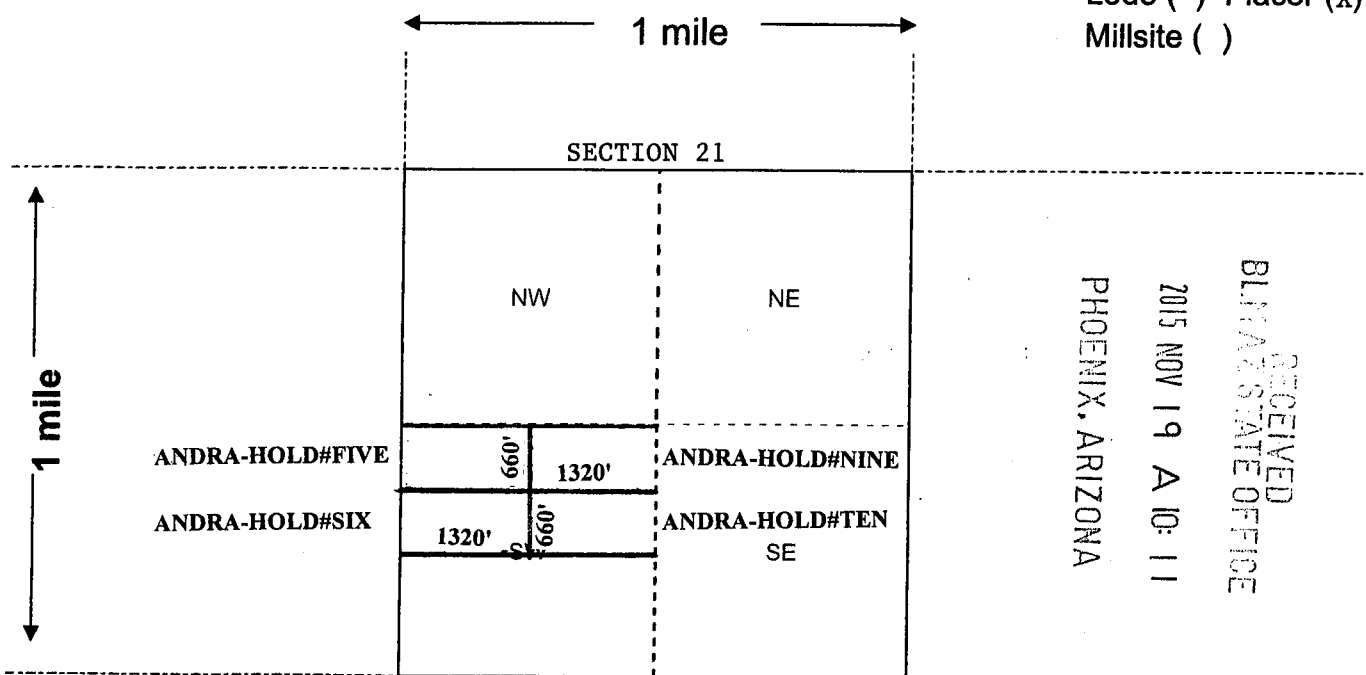

RECEIVED  
BLM/AZ STATE OFFICE  
2015 NOV 19 A 10:11  
PHOENIX, ARIZONA

Scale: 1" = 2000 feet



AMC 435095

- The above map depicts the ANDRA-HOLD#SIX mining claim, which is located in Section (s) 21, Township 17 SOUTH, Range 16 EAST, Gila and Salt River Base and Meridian, PIMA County, Arizona. Total claim acreage is \_\_\_\_\_
- The type of corner and location monuments used are as follows: STEEL T-POST WITH WOOD POST
- The bearings and distances in degrees and feet between claim corners and to a public land survey monument are as depicted on the map.
- If the claim is a placer or millsite claim with exterior limits conforming to legal subdivisions of the public survey, provide a legal description of the claim \_\_\_\_\_

Form MCF100a  
Revised July 2014



SEQUENCE: 20153070328

NO. PAGES: 2

LOCATN 11/03/2015

13:13

PICK UP

AMOUNT PAID: \$9.00

W  
TERRY MYERS  
PICKUP

LOCATION NOTICE FOR PLACER MINING CLAIM

Amendment BLM Serial # \_\_\_\_\_

NOTICE IS HEREBY GIVEN that the ANDRA-HOLD#SEVEN

\_\_\_\_\_ placer mining claim has been located by

Andrada Holdings, LLC whose current mailing

address is 1252 South 52nd East, Idaho Falls,

Idaho 83401

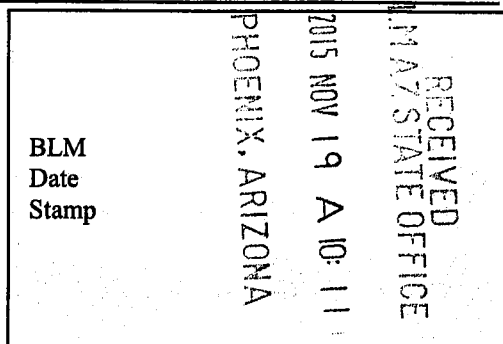

The general course of this claim is West to East and it is situated in PIMA

County, Arizona. This claim is 1320 feet in length and 660 feet in width.

20 Total Claim Acreage. This claim runs from the location monument on which this location notice is posted at the NW corner of the claim approximately 1320 feet in a EAST direction to the EAST end line and 660 feet in a SOUTH direction to the SOUTH end line. This claim is marked by four monuments, one at each corner of the claim.

The location monument on which this notice is posted is situated within Section 21, Township 17 SOUTH, Range 16 EAST, Gila Salt River Base and Meridian, Arizona. This claim encompasses portions of the following legal subdivision(s) if located by legal subdivision or the following quarter section(s), section(s), Township(s) and Range(s) N.1/2, SW.1/4, SW.1/4 T-17-S; R-16-E

\_\_\_\_\_, Gila Salt River Base and Meridian, Arizona.

The locality of this claim with reference to some natural object or permanent monument and additional information (if any) concerning its locality are as follows: G.L.O. BRASS CAP @ N.W. & S.W. CORNER OF

SEC.21 T-17-S R-16-E G & S.R.B. & M. PIMA COUNTY ARIZONA

\_\_\_\_\_ The above information is shown on the attached map.

DATED AND POSTED on the ground this 30th day of October, 2015.

LOCATOR(s)  AGENT

Print Name(s) Terry Myers

Signature(s) \_\_\_\_\_

Form MCF102  
Revised July 2014

AMC435096



### MINING CLAIM MAP

Lode ( ) Placer (x)  
Millsite ( )

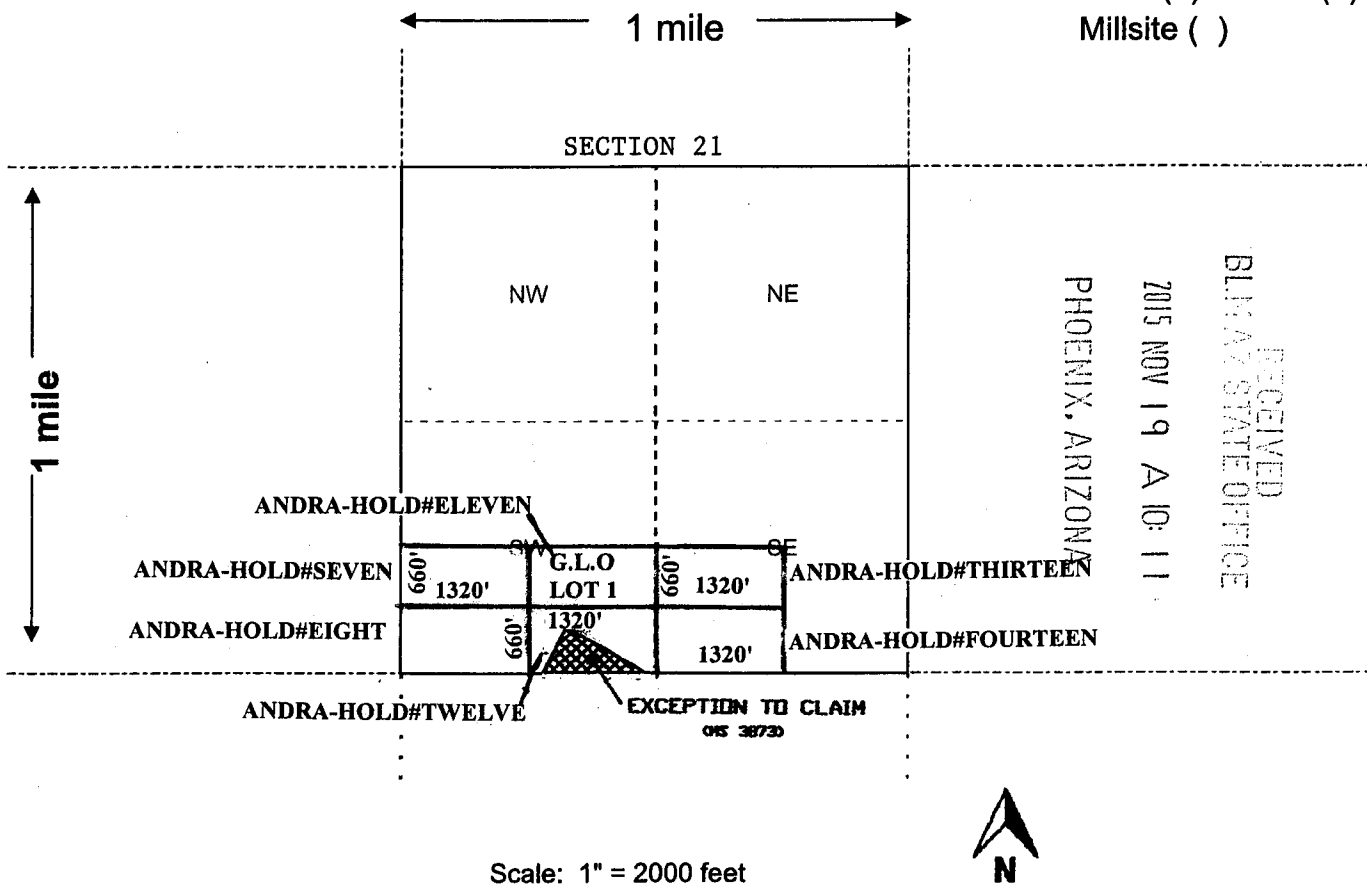

RECEIVED  
 BLM/AZ STATE OFFICE  
 2015 NOV 19 A 10:11  
 PHOENIX, ARIZONA

AN 435096

- Scale: 1" = 2000 feet
1. The above map depicts the ANDRA-HOLD#SEVEN mining claim, which is located in Section (s) 21, Township 17 SOUTH, Range 16 EAST, Gila and Salt River Base and Meridian, PIMA County, Arizona. Total claim acreage is \_\_\_\_\_
  2. The type of corner and location monuments used are as follows: STEEL T-POST WITH WOOD POST
  3. The bearings and distances in degrees and feet between claim corners and to a public land survey monument are as depicted on the map.
  4. If the claim is a placer or millsite claim with exterior limits conforming to legal subdivisions of the public survey, provide a legal description of the claim \_\_\_\_\_

**Form MCF100a**  
Revised July 2014

F. ANN RODRIGUEZ, RECORDER  
Recorder MM  
DEPUTY RECORDER  
1787



SEQUENCE: 20153070329  
NO. PAGES: 2  
LOCATN 11/03/2015  
13:13  
PICK UP  
AMOUNT PAID: \$9.00

W  
TERRY MYERS  
PICKUP

**LOCATION NOTICE FOR PLACER MINING CLAIM**

Amendment BLM Serial # \_\_\_\_\_

NOTICE IS HEREBY GIVEN that the ANDRA-HOLD#EIGHT  
\_\_\_\_\_ placer mining claim has been located by  
Andrada Holdings, LLC whose current mailing  
address is 1252 South 52nd East, Idaho Falls,  
Idaho 83401

RECEIVED  
BLM STATE OFFICE  
2015 NOV 19 A 10: 1  
PHOENIX, ARIZONA  
BLM  
Date  
Stamp

The general course of this claim is West to East and it is situated in PIMA  
County, Arizona. This claim is 1320 feet in length and 660 feet in width.

20 Total Claim Acreage. This claim runs from the location monument on which this location notice is  
posted at the NW corner of the claim approximately 1320 feet in a EAST direction to the  
EAST end line and 660 feet in a SOUTH direction to the SOUTH end line. This claim is  
marked by four monuments, one at each corner of the claim.

The location monument on which this notice is posted is situated within Section 21, Township  
17 SOUTH, Range 16 EAST, Gila Salt River Base and Meridian, Arizona. This claim encompasses  
portions of the following legal subdivision(s) if located by legal subdivision or the following quarter section(s),  
section(s), Township(s) and Range(s) S.1/2, SW.1/4, SW.1/4 T-17-S; R-16-E  
\_\_\_\_\_, Gila Salt River Base and Meridian, Arizona.

The locality of this claim with reference to some natural object or permanent monument and additional information  
(if any) concerning its locality are as follows: G.L.O. BRASS CAP @ N.W. & S.W. CORNER OF  
SEC.21 T-17-S R-16-E G & S.R.B.& M. PIMA COUNTY ARIZONA

\_\_\_\_\_ The above information is shown on the attached map.

DATED AND POSTED on the ground this 30th day of October, 2015.

LOCATOR(s)  AGENT

Print Name(s) Terry Myers

Signature(s)

Form MCF102  
Revised July 2014

AMC435097

**MINING CLAIM MAP**

Lode ( ) Placer (x)  
Millsite ( )

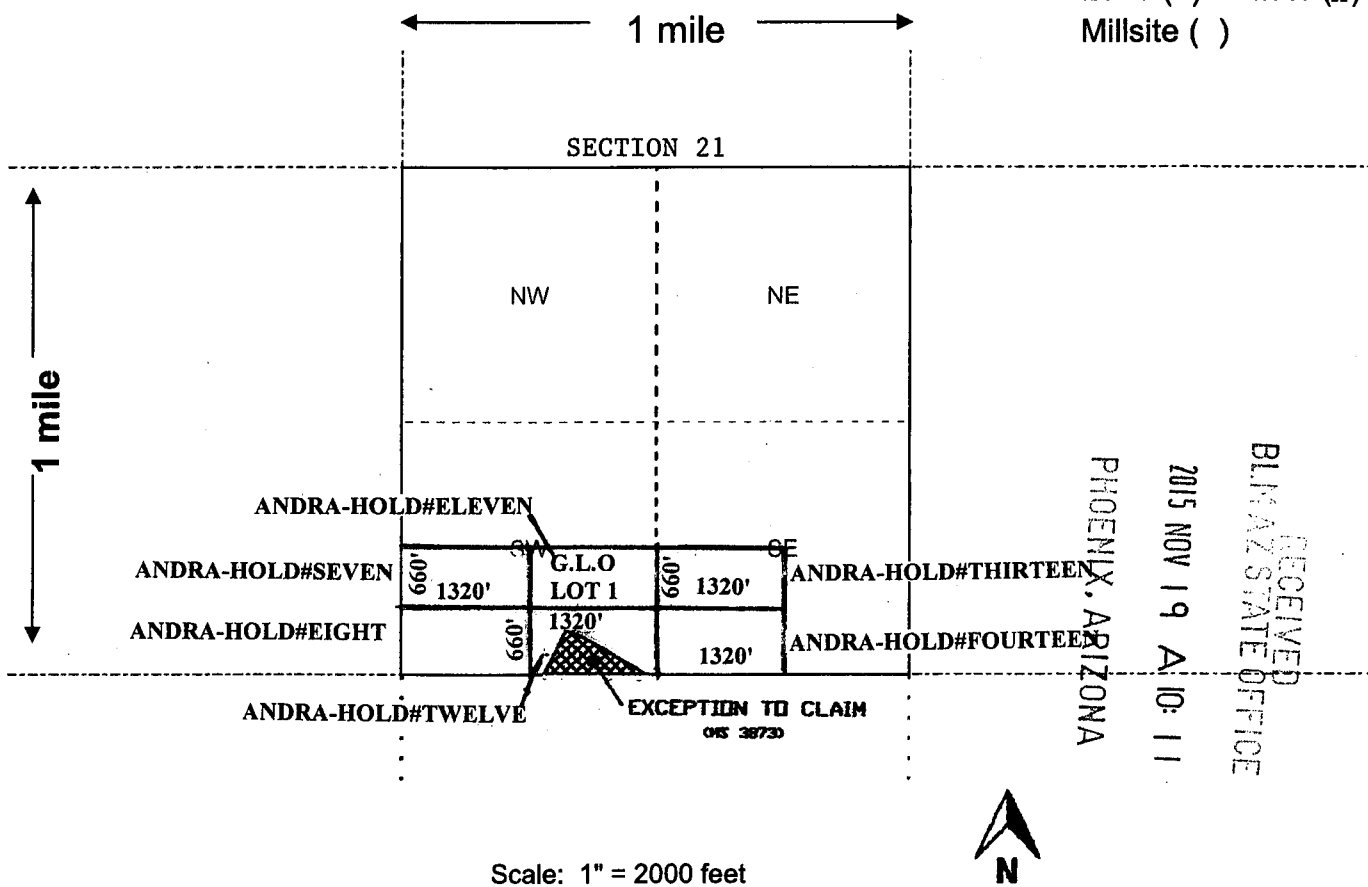

Scale: 1" = 2000 feet

1. The above map depicts the ANDRA-HOLD#EIGHT mining claim, which is located in Section (s) 21, Township 17 SOUTH, Range 16 EAST, Gila and Salt River Base and Meridian, PIMA County, Arizona. Total claim acreage is \_\_\_\_\_
2. The type of corner and location monuments used are as follows: STEEL T-POST WITH WOOD POST
3. The bearings and distances in degrees and feet between claim corners and to a public land survey monument are as depicted on the map.
4. If the claim is a placer or millsite claim with exterior limits conforming to legal subdivisions of the public survey, provide a legal description of the claim \_\_\_\_\_

Form MCF100a  
Revised July 2014



SEQUENCE: 20153070330  
NO. PAGES: 2  
LOCATN 11/03/2015  
13:13  
PICK UP  
AMOUNT PAID: \$9.00

W  
TERRY MYERS  
PICKUP

**LOCATION NOTICE FOR PLACER MINING CLAIM**

Amendment BLM Serial # \_\_\_\_\_

NOTICE IS HEREBY GIVEN that the ANDRA-HOLD#NINE  
\_\_\_\_\_ placer mining claim has been located by  
Andrada Holdings, LLC whose current mailing  
address is 1252 South 52nd East, Idaho Falls,  
Idaho 83401

RECEIVED  
BLM AZ STATE OFFICE  
2015 NOV 19 A 10: 11  
PHOENIX, ARIZONA  
BLM  
Date  
Stamp

The general course of this claim is West to East and it is situated in PIMA  
County, Arizona. This claim is 1320 feet in length and 660 feet in width.

20 Total Claim Acreage. This claim runs from the location monument on which this location notice is  
posted at the NE corner of the claim approximately 1320 feet in a WEST direction to the  
WEST end line and 660 feet in a SOUTH direction to the SOUTH end line. This claim is  
marked by four monuments, one at each corner of the claim.

The location monument on which this notice is posted is situated within Section 21, Township  
17 SOUTH, Range 16 EAST, Gila Salt River Base and Meridian, Arizona. This claim encompasses  
portions of the following legal subdivision(s) if located by legal subdivision or the following quarter section(s),  
section(s), Township(s) and Range(s) N.1/2, NE.1/4, SW.1/4 T-17-S; R-16-E  
\_\_\_\_\_, Gila Salt River Base and Meridian, Arizona.

The locality of this claim with reference to some natural object or permanent monument and additional information  
(if any) concerning its locality are as follows: G.L.O. BRASS CAP @ N.W. & S.W. CORNER OF  
SEC.21 T-17-S R-16-E G & S.R.B. & M. PIMA COUNTY ARIZONA

\_\_\_\_\_ The above information is shown on the attached map.

DATED AND POSTED on the ground this 30th day of October, 20 15.

LOCATOR(s)  AGENT

Print Name(s) Terry Myers

Signature(s) \_\_\_\_\_

Form MCF102  
Revised July 2014

AMC435098

**MINING CLAIM MAP**

Lode ( ) Placer (x)  
Millsite ( )

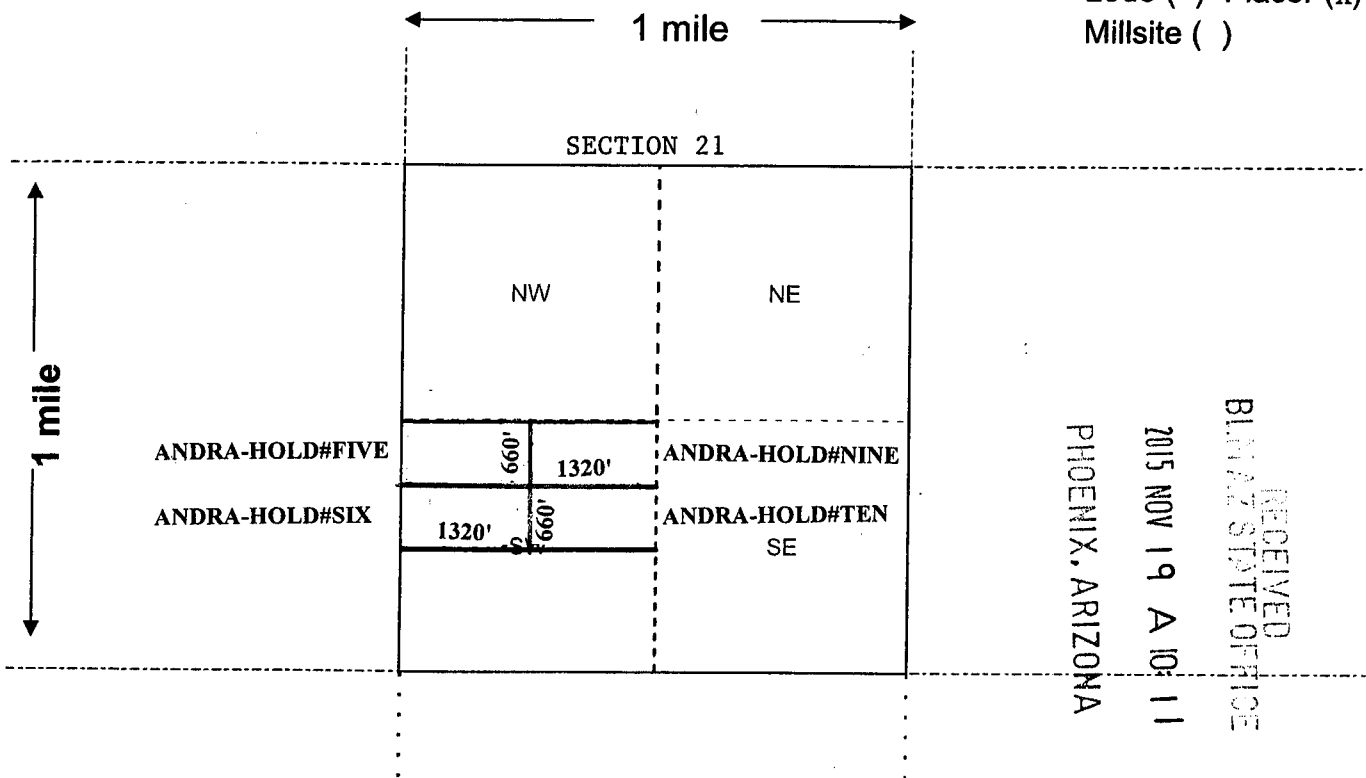

RECEIVED  
BLM AZ STATE OFFICE  
2015 NOV 19 A 10:11  
PHOENIX, ARIZONA

Scale: 1" = 2000 feet



AMC435098

1. The above map depicts the ANDRA-HOLD#NINE mining claim, which is located in Section (s) 21, Township 17 SOUTH, Range 16 EAST, Gila and Salt River Base and Meridian, PIMA County, Arizona. Total claim acreage is \_\_\_\_\_
2. The type of corner and location monuments used are as follows: STEEL T-POST WITH MKD. WOOD POST
3. The bearings and distances in degrees and feet between claim corners and to a public land survey monument are as depicted on the map.
4. If the claim is a placer or millsite claim with exterior limits conforming to legal subdivisions of the public survey, provide a legal description of the claim \_\_\_\_\_

Form MCF100a  
Revised July 2014

**DEPUTY RECORDER**  
1787

W  
TERRY MYERS  
PICKUP



SEQUENCE: 20153070331  
NO. PAGES: 2  
LOCATN 11/03/2015  
13:13  
PICK UP  
AMOUNT PAID: \$9.00

**LOCATION NOTICE FOR PLACER MINING CLAIM**

Amendment BLM Serial # \_\_\_\_\_

NOTICE IS HEREBY GIVEN that the ANDRA-HOLD#TEN  
\_\_\_\_\_ placer mining claim has been located by  
Andrada Holdings, LLC whose current mailing  
address is 1252 South 52nd East, Idaho Falls,  
Idaho 83401

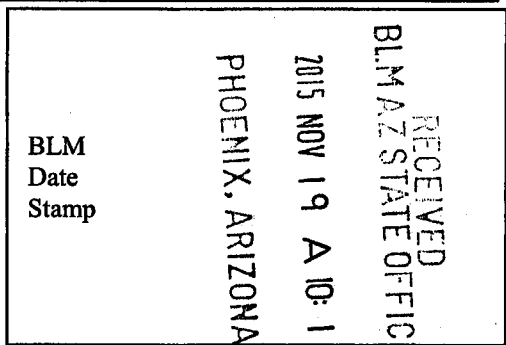

The general course of this claim is West to East and it is situated in PIMA  
County, Arizona. This claim is 1320 feet in length and 660 feet in width.

20 Total Claim Acreage. This claim runs from the location monument on which this location notice is  
posted at the NW corner of the claim approximately 1320 feet in a EAST direction to the  
EAST end line and 660 feet in a SOUTH direction to the SOUTH end line. This claim is  
marked by four monuments, one at each corner of the claim.

The location monument on which this notice is posted is situated within Section 21, Township  
17 SOUTH, Range 16 EAST, Gila Salt River Base and Meridian, Arizona. This claim encompasses  
portions of the following legal subdivision(s) if located by legal subdivision or the following quarter section(s),  
section(s), Township(s) and Range(s) S.1/2, NE.1/4, SW.1/4, SEC 21 T-17-S; R-16-E  
\_\_\_\_\_, Gila Salt River Base and Meridian, Arizona.

The locality of this claim with reference to some natural object or permanent monument and additional information  
(if any) concerning its locality are as follows: G.L.O. BRASS CAP @ N.W. & S.W. CORNER OF  
SEC.21 T-17-S R-16-E G & S.R.B.& M. PIMA COUNTY, ARIZONA

\_\_\_\_\_ The above information is shown on the attached map.

DATED AND POSTED on the ground this 30<sup>th</sup> day of October, 2015.

LOCATOR(s)  AGENT

Print Name(s) Terry Myers

Signature(s) \_\_\_\_\_

Form MCF102  
Revised July 2014

AMC435099

**MINING CLAIM MAP**

Lode ( ) Placer (x)  
Millsite ( )

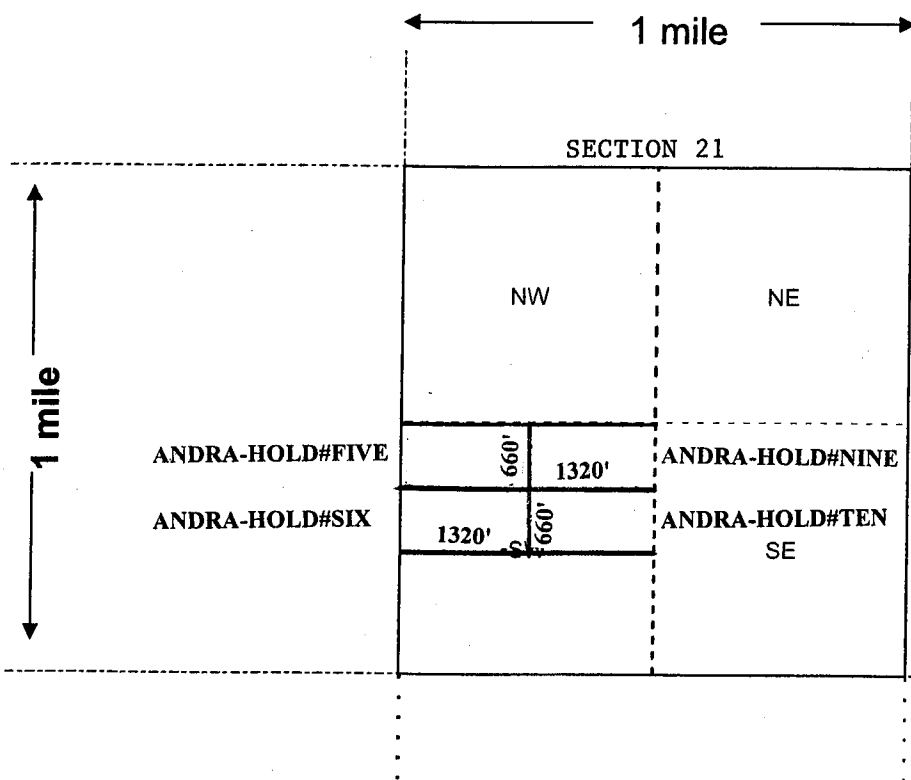

RECEIVED  
BLM AZ STATE OFFICE  
2015 NOV 19 A 10:12  
PHOENIX, ARIZONA

AMC 435099

Scale: 1" = 2000 feet



- The above map depicts the ANDRA-HOLD#TEN mining claim, which is located in Section (s) 21, Township 17 SOUTH, Range 16 EAST, Gila and Salt River Base and Meridian, PIMA County, Arizona. Total claim acreage is \_\_\_\_\_
- The type of corner and location monuments used are as follows: STEEL T-POST WITH WOOD POST
- The bearings and distances in degrees and feet between claim corners and to a public land survey monument are as depicted on the map.
- If the claim is a placer or millsite claim with exterior limits conforming to legal subdivisions of the public survey, provide a legal description of the claim \_\_\_\_\_

Form MCF100a  
Revised July 2014



SEQUENCE: 20153070332  
NO. PAGES: 2  
LOCATN 11/03/2015  
13:13  
PICK UP  
AMOUNT PAID: \$9.00

W  
TERRY MYERS  
PICKUP

**LOCATION NOTICE FOR PLACER MINING CLAIM**

Amendment BLM Serial # \_\_\_\_\_

NOTICE IS HEREBY GIVEN that the ANDRA-HOLD#ELEVEN  
\_\_\_\_\_ placer mining claim has been located by  
Andrada Holdings, LLC whose current mailing  
address is 1252 South 52nd East, Idaho Falls,  
Idaho 83401

RECEIVED  
BLM AZ STATE OFFICE  
2015 NOV 19 A 10:12  
PHOENIX, ARIZONA  
BLM  
Date  
Stamp

The general course of this claim is West to East and it is situated in PIMA  
County, Arizona. This claim is 1320 feet in length and 660 feet in width.

20 Total Claim Acreage. This claim runs from the location monument on which this location notice is  
posted at the NW corner of the claim approximately 1320 feet in a EAST direction to the  
EAST end line and 660 feet in a SOUTH direction to the SOUTH end line. This claim is  
marked by four monuments, one at each corner of the claim.

The location monument on which this notice is posted is situated within Section 21, Township  
17 SOUTH, Range 16 EAST, Gila Salt River Base and Meridian, Arizona. This claim encompasses  
portions of the following legal subdivision(s) if located by legal subdivision or the following quarter section(s),  
section(s), Township(s) and Range(s) N.1/2, S.E.1/4, SW.1/4 T-17-S; R-16-E  
\_\_\_\_\_, Gila Salt River Base and Meridian, Arizona.

The locality of this claim with reference to some natural object or permanent monument and additional information  
(if any) concerning its locality are as follows: G.L.O. BRASS CAP @ N.W. & S.W. CORNER OF  
SEC.21 T-17-S R-16-E G&S.R.B. & M. PIMA COUNTY ARIZONA

\_\_\_\_\_ The above information is shown on the attached map.

DATED AND POSTED on the ground this 30th day of October, 20 15.

LOCATOR(s)  AGENT

Print Name(s) Terry Myers

Signature(s) \_\_\_\_\_

Form MCF102  
Revised July 2014

AMC435100



**MINING CLAIM MAP**

Lode ( ) Placer (x)  
Millsite ( )

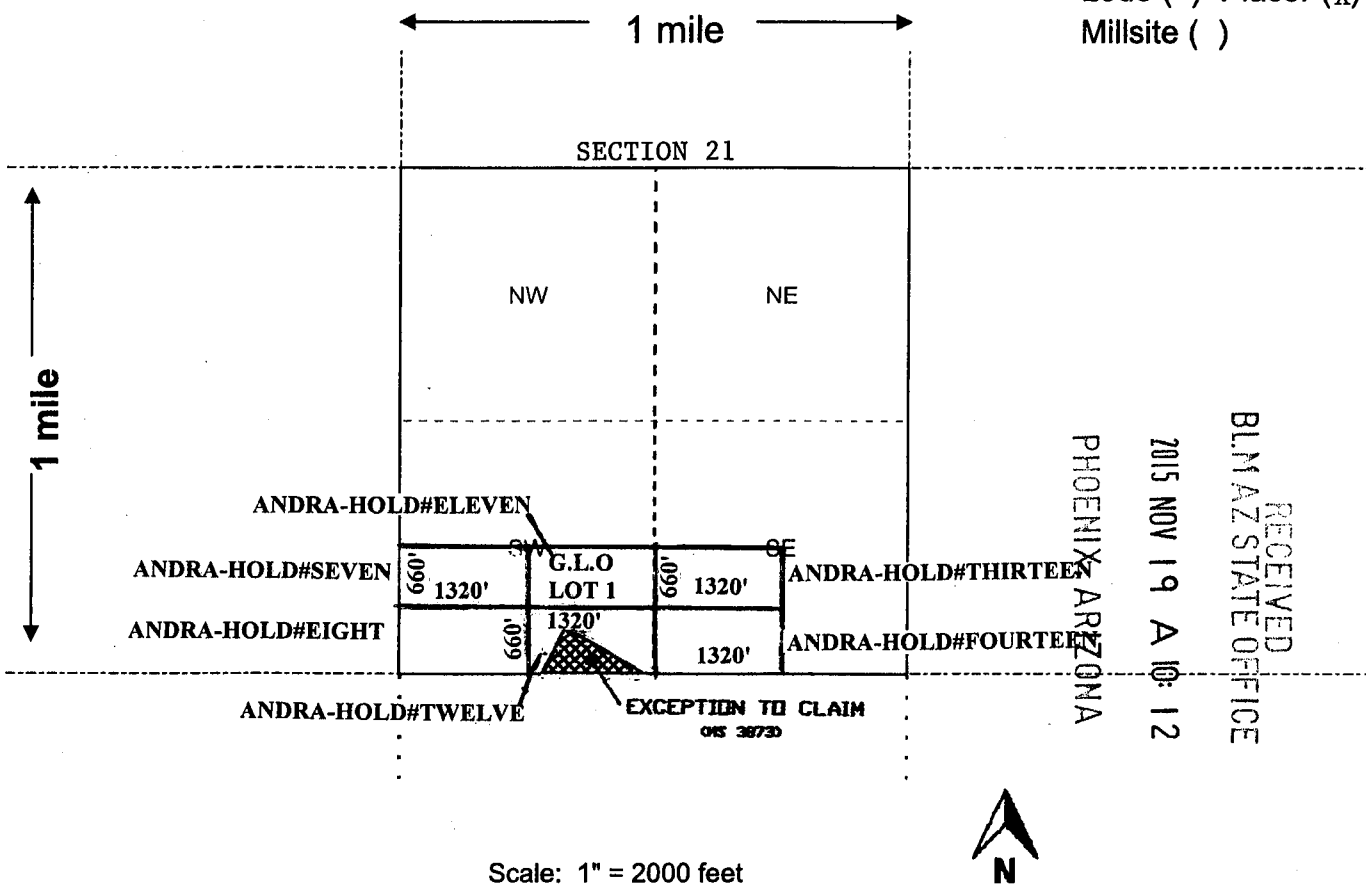

Scale: 1" = 2000 feet



AMC 435100

1. The above map depicts the ANDRA-HOLD#ELEVEN mining claim, which is located in Section (s) 21, Township 17 SOUTH, Range 16 EAST, Gila and Salt River Base and Meridian, PIMA County, Arizona. Total claim acreage is \_\_\_\_\_
2. The type of corner and location monuments used are as follows: STEEL T-POST WITH WOOD POST
3. The bearings and distances in degrees and feet between claim corners and to a public land survey monument are as depicted on the map.
4. If the claim is a placer or millsite claim with exterior limits conforming to legal subdivisions of the public survey, provide a legal description of the claim \_\_\_\_\_

Form MCF100a  
Revised July 2014



SEQUENCE: 20153070333  
NO. PAGES: 2  
LOCATN 11/03/2015 13:13  
PICK UP  
AMOUNT PAID: \$9.00

W  
TERRY MYERS  
PICKUP

**LOCATION NOTICE FOR PLACER MINING CLAIM**

Amendment BLM Serial # \_\_\_\_\_

NOTICE IS HEREBY GIVEN that the ANDRA-HOLD#TWELVE  
\_\_\_\_\_ placer mining claim has been located by  
Andrada Holdings, LLC whose current mailing  
address is 1252 South 52nd East, Idaho Falls,  
Idaho 83401

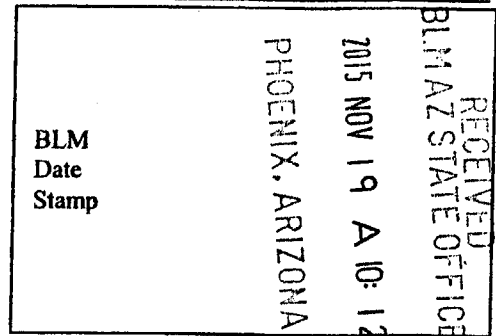

The general course of this claim is West to East and it is situated in PIMA  
County, Arizona. This claim is 1320 feet in length and 660 feet in width.

14 Total Claim Acreage. This claim runs from the location monument on which this location notice is  
posted at the SE corner of the claim approximately 1320 feet in a WEST direction to the  
WEST end line and 660 feet in a NORTH direction to the NORTH end line. This claim is  
marked by four monuments, one at each corner of the claim.

The location monument on which this notice is posted is situated within Section 21, Township  
17 SOUTH, Range 16 EAST, Gila Salt River Base and Meridian, Arizona. This claim encompasses  
portions of the following legal subdivision(s) if located by legal subdivision or the following quarter section(s),  
section(s), Township(s) and Range(s) S.1/2, SW.1/4 (LOT 1), SW.1/4 SEC.21 T-17-S R-16-E G&SRB&M  
EXCEPT: ANY PORTION OF DKT.10847, PG.474, DKT.12231, PG.586, DKT.12326, PG.2996 DKT. 12472  
PG.647 (MS 3873) SEC.21, Gila Salt River Base and Meridian, Arizona.

The locality of this claim with reference to some natural object or permanent monument and additional information  
(if any) concerning its locality are as follows: G.L.O. BRASS CAP @ N.W. & S.W. CORNER OF  
SEC.21 T-17-S R-16-E G & S.R.B. & M. PIMA COUNTY ARIZONA

\_\_\_\_\_ The above information is shown on the attached map.

DATED AND POSTED on the ground this 30th day of October, 2015.

LOCATOR(s)  AGENT

Print Name(s) Terry Myers

Signature(s) \_\_\_\_\_

Form MCF102  
Revised July 2014

AMC4351011

**MINING CLAIM MAP**

Lode ( ) Placer (x)  
Millsite ( )

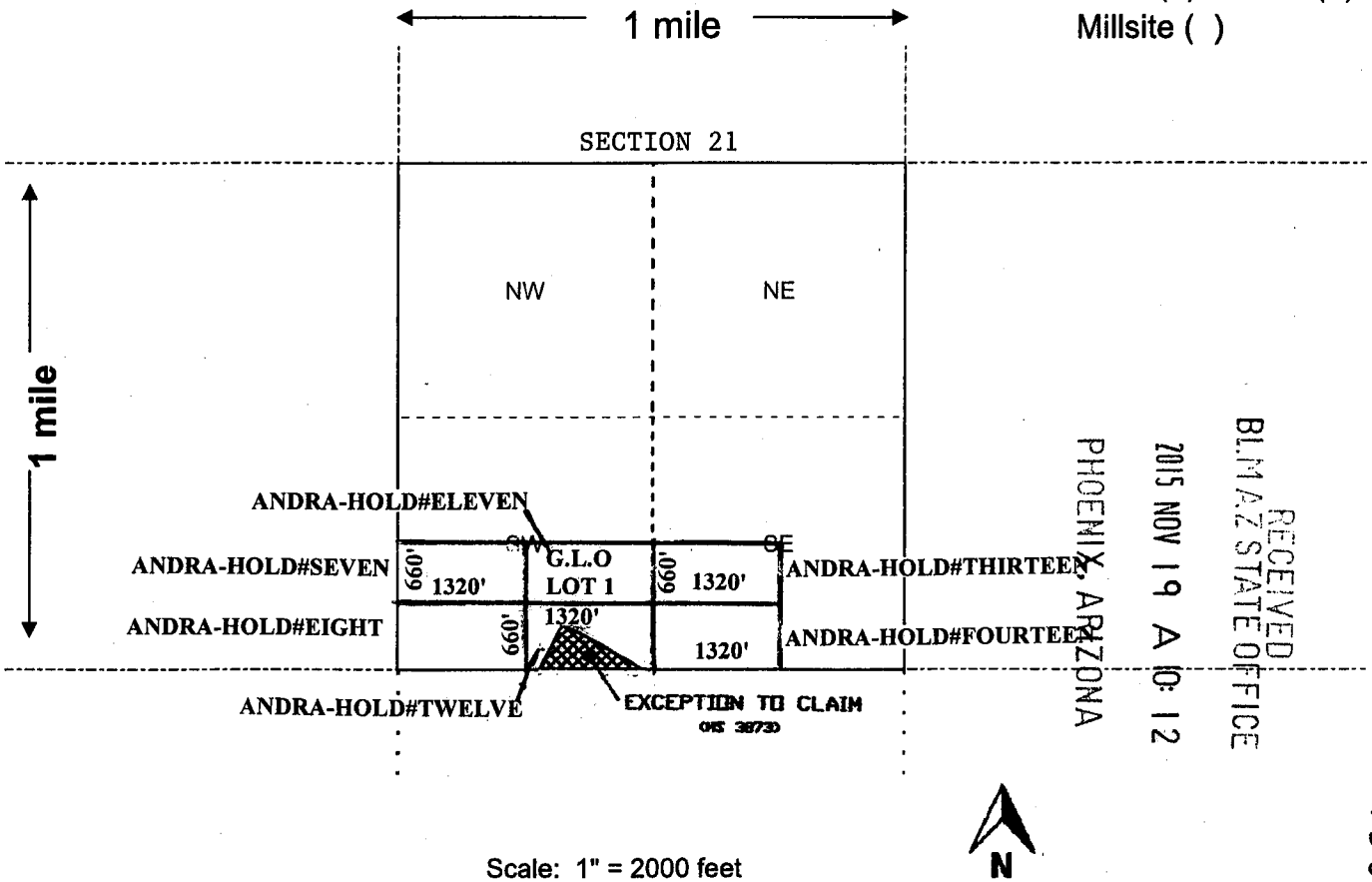

AMC435101

- The above map depicts the ANDRA-HOLD#TWELVE mining claim, which is located in Section (s) 21, Township 17 SOUTH, Range 16 EAST, Gila and Salt River Base and Meridian, PIMA County, Arizona. Total claim acreage is \_\_\_\_\_
- The type of corner and location monuments used are as follows: STEEL T-POST WITH WOOD POST
- The bearings and distances in degrees and feet between claim corners and to a public land survey monument are as depicted on the map.
- If the claim is a placer or millsite claim with exterior limits conforming to legal subdivisions of the public survey, provide a legal description of the claim \_\_\_\_\_

**Form MCF100a**  
Revised July 2014



SEQUENCE : 20153070334  
NO. PAGES : 2  
LOCATN 11/03/2015  
13:13  
PICK UP  
AMOUNT PAID: \$9.00

W  
TERRY MYERS  
PICKUP

**LOCATION NOTICE FOR PLACER MINING CLAIM**

Amendment BLM Serial # \_\_\_\_\_

NOTICE IS HEREBY GIVEN that the ANDRA-HOLD#THIRTEEN  
\_\_\_\_\_ placer mining claim has been located by  
Andrada Holdings, LLC whose current mailing  
address is 1252 South 52nd East, Idaho Falls,  
Idaho 83401

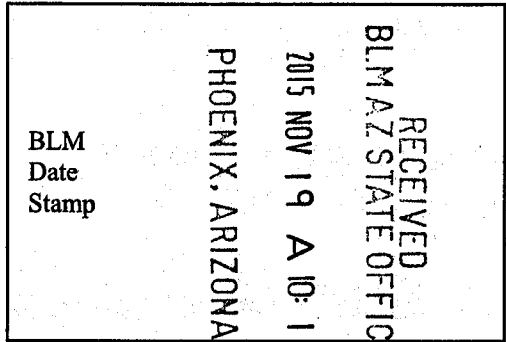

The general course of this claim is West to East and it is situated in PIMA  
County, Arizona. This claim is 1320 feet in length and 660 feet in width.

20 Total Claim Acreage. This claim runs from the location monument on which this location notice is  
posted at the NW corner of the claim approximately 1320 feet in a EAST direction to the  
EAST end line and 660 feet in a SOUTH direction to the SOUTH end line. This claim is  
marked by four monuments, one at each corner of the claim.

The location monument on which this notice is posted is situated within Section 21, Township  
17 SOUTH, Range 16 EAST, Gila Salt River Base and Meridian, Arizona. This claim encompasses  
portions of the following legal subdivision(s) if located by legal subdivision or the following quarter section(s),  
section(s), Township(s) and Range(s) N.1/2, SW.1/4, SE.1/4 T-17-S; R-16-E  
\_\_\_\_\_, Gila Salt River Base and Meridian, Arizona.

The locality of this claim with reference to some natural object or permanent monument and additional information  
(if any) concerning its locality are as follows: G.L.O. BRASS CAP @ N.W. & S.W. CORNER OF  
SEC.21 T-17-S R-16-E G&S.R.B.& M. PIMA COUNTY ARIZONA

\_\_\_\_\_ The above information is shown on the attached map.

DATED AND POSTED on the ground this 30th day of October, 2015.

LOCATOR(s)  AGENT

Print Name(s) Terry Myers

Signature(s)

Form MCF102  
Revised July 2014

AMC 435102

2

**MINING CLAIM MAP**

Lode ( ) Placer (x)  
Millsite ( )

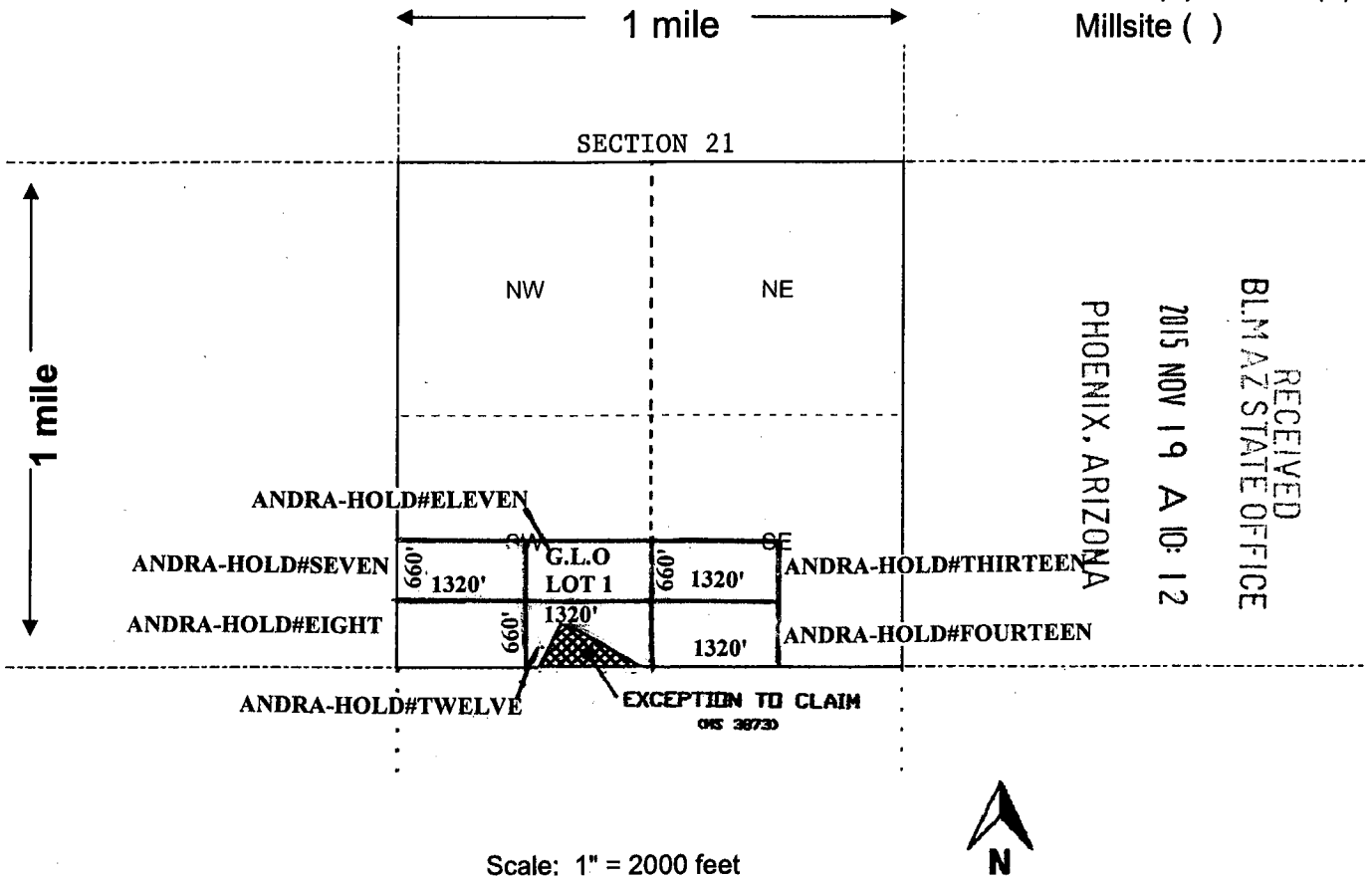

- The above map depicts the ANDRA-HOLD#THIRTEEN mining claim, which is located in Section (s) 21, Township 17 SOUTH, Range 16 EAST, Gila and Salt River Base and Meridian, PIMA County, Arizona. Total claim acreage is \_\_\_\_\_
- The type of corner and location monuments used are as follows: STEEL T-POST WITH WOOD POST
- The bearings and distances in degrees and feet between claim corners and to a public land survey monument are as depicted on the map.
- If the claim is a placer or millsite claim with exterior limits conforming to legal subdivisions of the public survey, provide a legal description of the claim \_\_\_\_\_

Form MCF100a  
Revised July 2014

W  
TERRY MYERS  
PICKUP



SEQUENCE: 20153070335  
NO. PAGES: 2  
LOCATN 11/03/2015  
13:13  
PICK UP  
AMOUNT PAID: \$9.00

**LOCATION NOTICE FOR PLACER MINING CLAIM**

Amendment BLM Serial # \_\_\_\_\_

NOTICE IS HEREBY GIVEN that the ANDRA-HOLD#FOURTEEN  
\_\_\_\_\_ placer mining claim has been located by  
Andrada Holdings, LLC whose current mailing  
address is 1252 South 52nd East, Idaho Falls,  
Idaho 83401

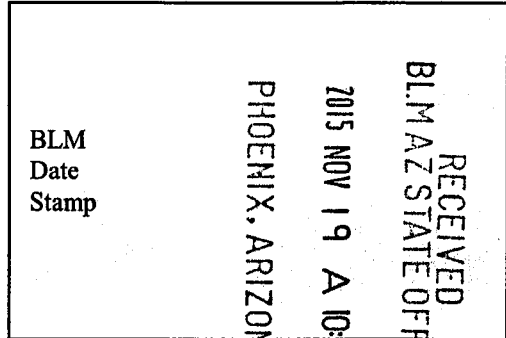

The general course of this claim is West to East and it is situated in PIMA  
County, Arizona. This claim is 1320 feet in length and 660 feet in width.

20 Total Claim Acreage. This claim runs from the location monument on which this location notice is  
posted at the NW corner of the claim approximately 1320 feet in a EAST direction to the  
EAST end line and 660 feet in a SOUTH direction to the SOUTH end line. This claim is  
marked by four monuments, one at each corner of the claim.

The location monument on which this notice is posted is situated within Section 21, Township  
17 SOUTH Range 16 EAST, Gila Salt River Base and Meridian, Arizona. This claim encompasses  
portions of the following legal subdivision(s) if located by legal subdivision or the following quarter section(s),  
section(s), Township(s) and Range(s) S.1/2, SW.1/4, SE.1/4 T-17-S; R-16-E  
\_\_\_\_\_, Gila Salt River Base and Meridian, Arizona.

The locality of this claim with reference to some natural object or permanent monument and additional information  
(if any) concerning its locality are as follows: G.L.O. BRASS CAP @ N.W. & S.W. CORNER OF  
SEC.21 T-17-S R-16-E G&S.R.B.& M. PIMA COUNTY ARIZONA

\_\_\_\_\_ The above information is shown on the attached map.

DATED AND POSTED on the ground this 30th day of October, 2015.

LOCATOR(s)  AGENT

Print Name(s) Terry Myers

Signature(s) \_\_\_\_\_

Form MCF102  
Revised July 2014

AMC435103

**MINING CLAIM MAP**

Lode ( ) Placer (x)  
Millsite ( )

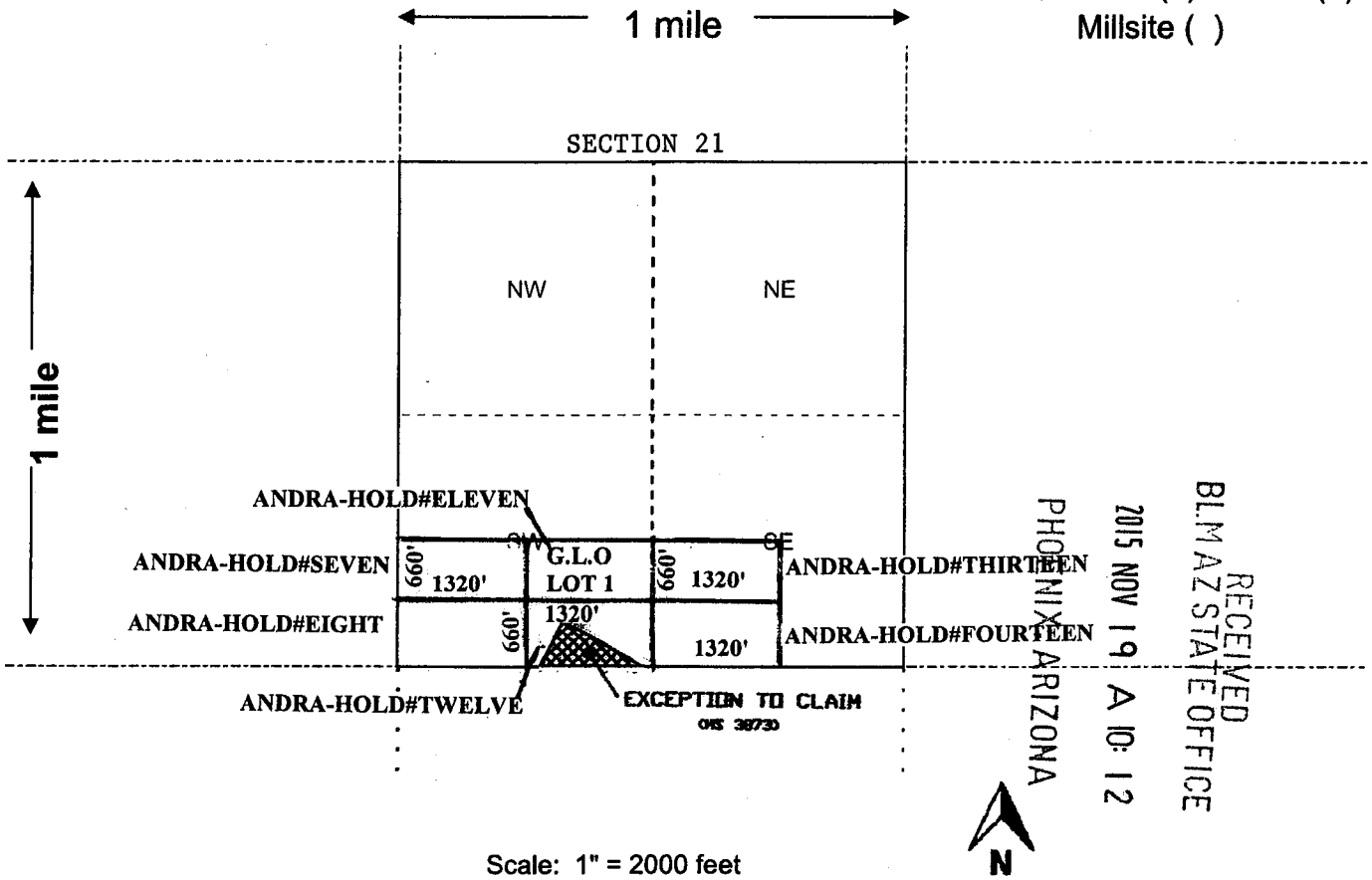

Scale: 1" = 2000 feet

1. The above map depicts the ANDRA-HOLD#FOURTEEN mining claim, which is located in Section (s) 21, Township 17 SOUTH, Range 16 EAST, Gila and Salt River Base and Meridian, PIMA County, Arizona. Total claim acreage is \_\_\_\_\_
2. The type of corner and location monuments used are as follows: STEEL T-POST WITH WOOD POST
3. The bearings and distances in degrees and feet between claim corners and to a public land survey monument are as depicted on the map.
4. If the claim is a placer or millsite claim with exterior limits conforming to legal subdivisions of the public survey, provide a legal description of the claim \_\_\_\_\_

Form MCF100a  
Revised July 2014

This form is available from the Arizona Geology Survey and may be reproduced.

DEPARTMENT OF INTERIOR  
BUREAU OF LAND MANAGEMENT

Input Parameters for Geographic Report with Land

System Id = CR

Admin State = AZ

Geo State =

Casetype Begins With

Case Disp Txt = AUTHORIZED, CANCELLED, EXPIRED, PENDING, REJECTED, RELINQUISHED, WITHDRAWN

Mer Twp Rng =

Section =

Mtrs = 14 0170S 0160E 021, 14 0170S 0160E 999

Commodity =

Commodity Txt =

Pending Org =

Pend Org Decode =

Total Rows Returned: 1



RUN TIME: 10:23 AM

Adm State: AZ

UNITED STATES DEPARTMENT OF INTERIOR  
BUREAU OF LAND MANAGEMENT  
GEOGRAPHIC REPORT WITH LAND  
Sorted by Serial Number

RUN DATE: 11/23/2015  
Page 1 of 1

Serial Number: AZA 032948  
Total Case Acres: 6.000

<u>Casetype</u>	<u>Case Disp</u>	14	0170S	0160E	<u>Sect</u>	<u>Sur Typ</u>	<u>Sur Num</u>	<u>Suff</u>	<u>Subdivision</u>	<u>Act Pend</u>
380910	AUTHORIZED				021	ALIQ			NWNW;	



ORIGIN ID: DAA (208) 356-0764  
W. HENDERSON  
W. R. HENDERSON CONSTRUCTION  
P.O. BOX 190  
492 MAUPIN LANE  
REXBURG, ID 83440  
UNITED STATES US

SHIP DATE: 18NOV15  
ACTWGT: 1.00 LB  
CAD: 1077327/INET3670  
BILL SENDER

TO TINA MARIE COLADONATO  
BUREAU OF LAND MANAGEMENT  
1 N CENTRAL AVE STE 800

PHOENIX AZ 85004

(602) 417-9200 REF:  
INV. PO DEPT:

539.026F56100



THU - 19 NOV 10:30A  
PRIORITY OVERNIGHT

TRK# 7750 0940 7206  
0201

WP ZSYA

85004  
AZ-US PHX





**earthsmart**  
FedEx carbon-neutral  
envelope shipping

Align top of FedEx Express® shipping label here.

Envelope

RECEIVED  
BLM AZ STATE OFFICE  
2015 NOV 19 A 10:13  
PHOENIX, ARIZONA